Vase - Oleg crushing the snake

Ceramics and Glass Collection

Accession Nr.:	59.2125.1
Artist/Maker:	Parotschinsky, Wlagyimir / pattern design and painter
Manufacturer:	Zsolnay factory (Pécs)
Place of production:	Pécs
Inscription:	alján masszába nyomva keretben: 4262 / 0; pecsétszerű gyári jegy: öttorony ábrája, ZSOLNAY PÉCS felirat; oldalán máz alatt fetsve: W. Parotschinsky
Materials:	porcelain-faience
Techniques:	cast; handpainted with eosin glazes; red eosin glazed
Dimensions:	height: 23 cm diameter: 11,5 cm base diameter: 6,5 cm opening diameter: 4,9 cm

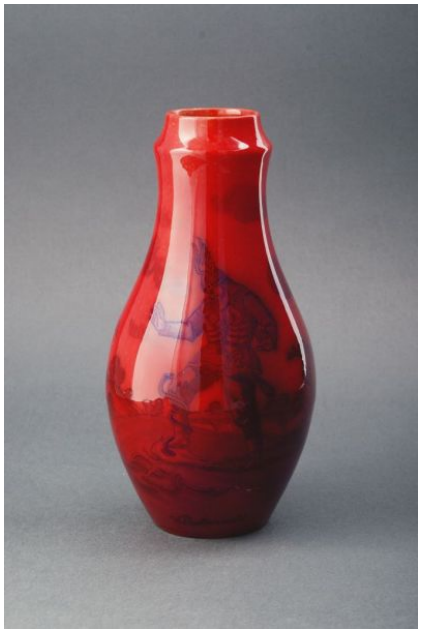

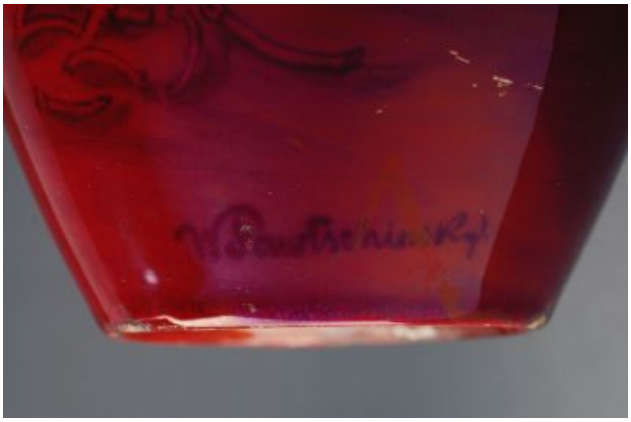

© 2012-2026, All rights reserved Museum of Applied Arts