Gingerbread mould

Furniture Collection

Accession Nr.:	54.403.1
Artist/Maker:	Beliczay, Imre (1806 - 1872) / glass-engraver
Date of production:	mid 19th century
Materials:	pearwood
Techniques:	carved
Dimensions:	height: 7 cm length: 44,4 cm width: 32,6 cm

Literature

- Weiner Piroska: *Faragott mézeskalácsformák*. Corvina Kiadó, Budapest, 1981. - Nr. 43.





© 2012-2026, All rights reserved Museum of Applied Arts



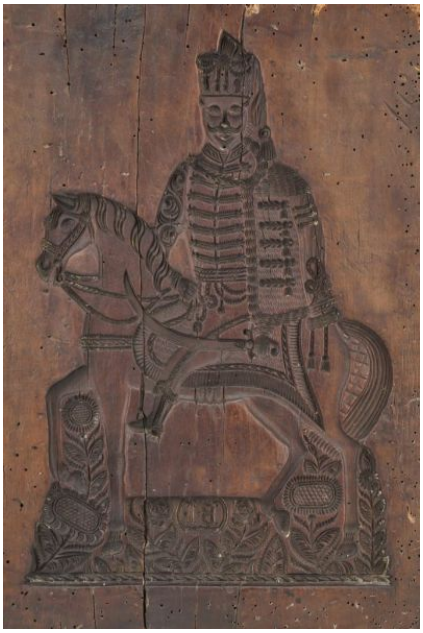





© 2012-2026, All rights reserved Museum of Applied Arts





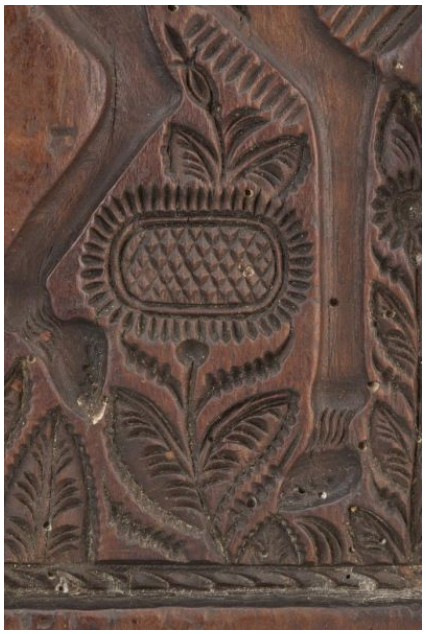



© 2012-2026, All rights reserved Museum of Applied Arts









© 2012-2026, All rights reserved Museum of Applied Arts









© 2012-2026, All rights reserved Museum of Applied Arts







© 2012-2026, All rights reserved Museum of Applied Arts