Photograph

Archive / Collection of Photographs

Accession Nr.:	FLT 3080
Artist/Maker:	Wlha, Josef (1845 - 1918) / glass-engraver
Materials:	paper
Techniques:	black and white photo; mounted on cardboard
Dimensions:	full size: 22,4 x 31,3 cm height: 25,4 cm width: 19,5 cm

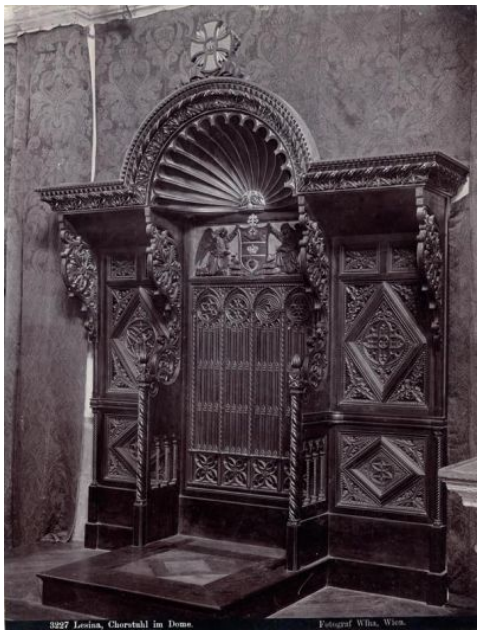

© 2012-2026, All rights reserved Museum of Applied Arts

dots.hu PDF generator