Photograph

Archive / Collection of Photographs

Accession Nr.:	FLT 2180
Date of production:	late 19th - early 20th century
Place of production:	Kolozsvár
Materials:	paper
Techniques:	black and white photo; mounted on cardboard
Dimensions:	full size: 24,7 x 34,5 cm height: 24,1 cm width: 19 cm

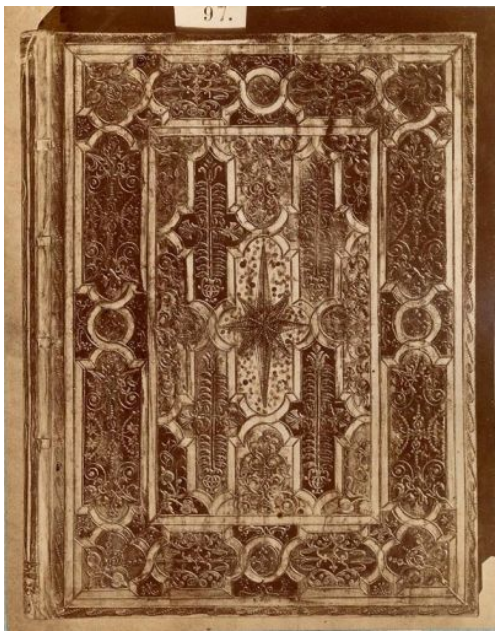

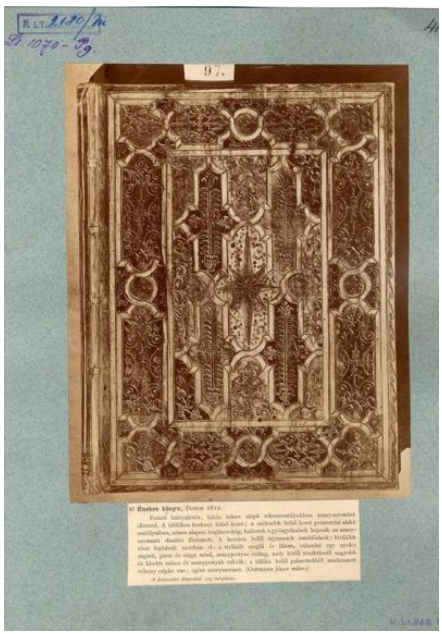

© 2012-2026, All rights reserved Museum of Applied Arts