Photograph

Archive / Collection of Photographs

Accession Nr.:	FLT 2172
Date of production:	late 19th - early 20th century
Place of production:	Budapest
Materials:	paper
Techniques:	black and white photo; mounted on cardboard
Dimensions:	full size: 24,4 x 38,2 cm height: 28,2 cm width: 19,3 cm

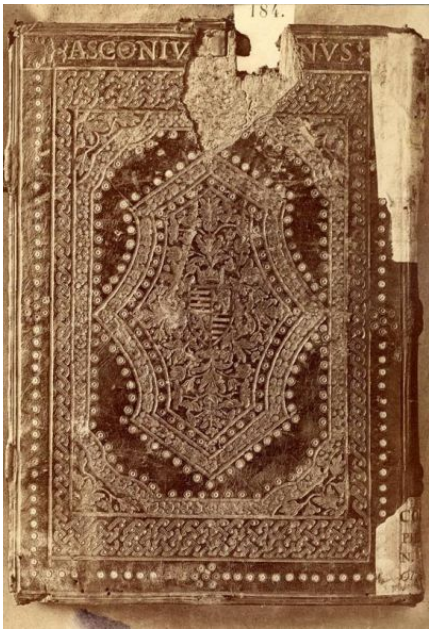

© 2012-2026, All rights reserved Museum of Applied Arts