Photograph

Archive / Collection of Photographs

Accession Nr.:	FLT 1390
Date of production:	late 19th - early 20th century
Place of production:	Budapest
Materials:	paper
Techniques:	black and white photo; mounted on cardboard
Dimensions:	full size: 15,3 x 24,9 cm height: 16,7 cm width: 12,5 cm

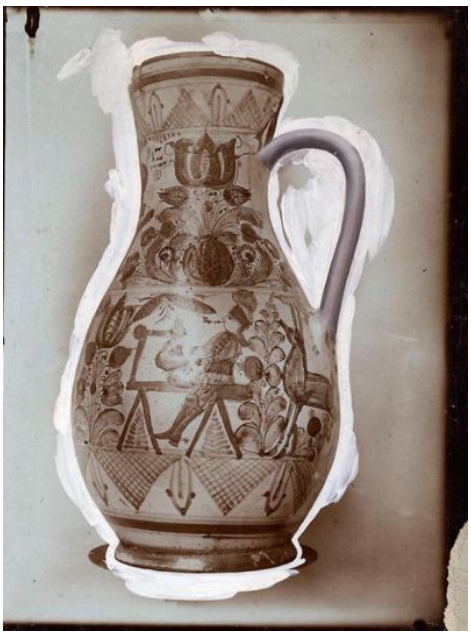

© 2012-2026, All rights reserved Museum of Applied Arts