Photograph

Archive / Collection of Photographs

Accession Nr.:	FLT 1314
Materials:	paper
Techniques:	black and white photo; mounted on cardboard
Dimensions:	full size: 11,1 x 24,8 cm height: 15,5 cm width: 10 cm

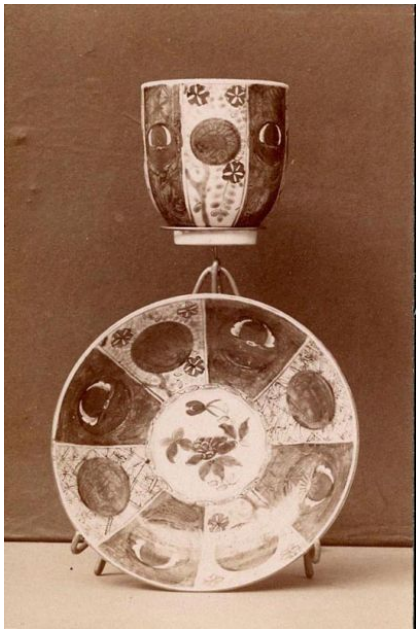

© 2012-2026, All rights reserved Museum of Applied Arts