Photograph

Archive / Collection of Photographs

Accession Nr.:	FLT 742
Materials:	paper
Techniques:	black and white photo; mounted on cardboard
Dimensions:	full size: 24 x 31,8 cm height: 25,4 cm width: 20,3 cm

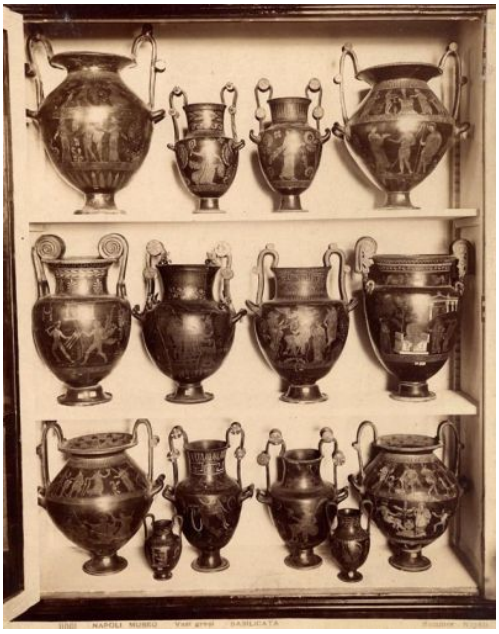

© 2012-2026, All rights reserved Museum of Applied Arts