Designs

Archive / Collection of Designs and Drawings

Accession Nr.:	KRTF 7998.1-5
Artist/Maker:	Kovács, Zsuzsa (1902 - 1974)
Date of production:	1920-1930
Place of production:	Budapest
Materials:	cardboard; tracing paper
Techniques:	coloured pencil
Dimensions:	height: 32.7 cm width: 25 cm



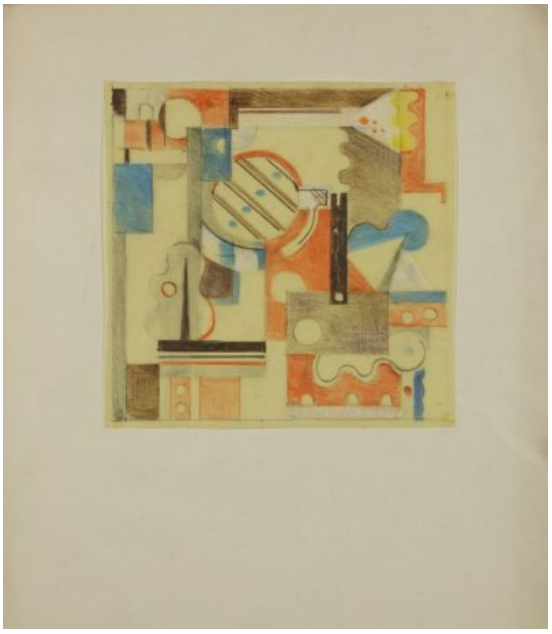

© 2012-2026, All rights reserved Museum of Applied Arts







© 2012-2026, All rights reserved Museum of Applied Arts