Designs

Archive / Collection of Designs and Drawings

Accession Nr.:	KRTF 7997.1-29
Artist/Maker:	Kovács, Zsuzsa (1902 - 1974)
Date of production:	1930-1940
Place of production:	Budapest
Materials:	cardboard; paper; tracing paper
Techniques:	pencil; tempera

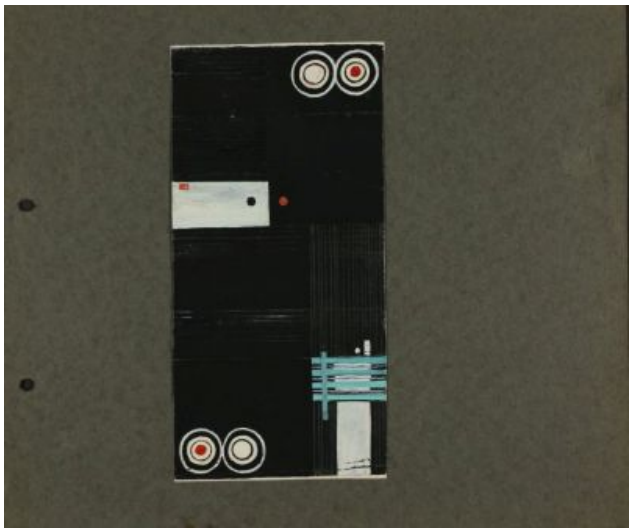

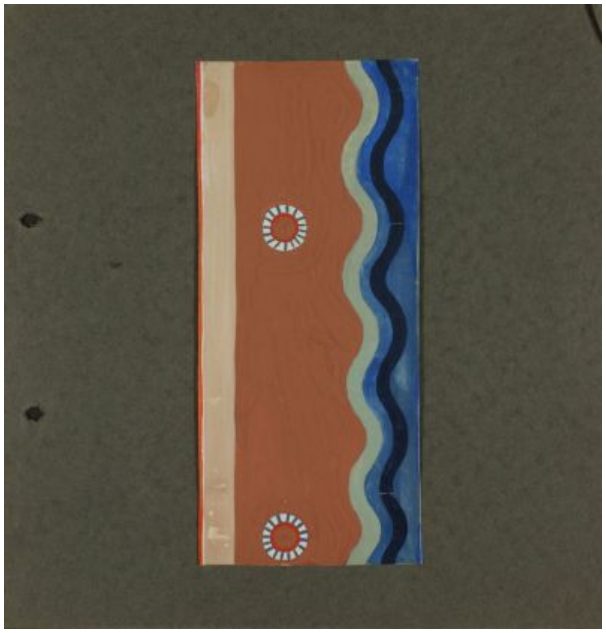

© 2012-2026, All rights reserved Museum of Applied Arts

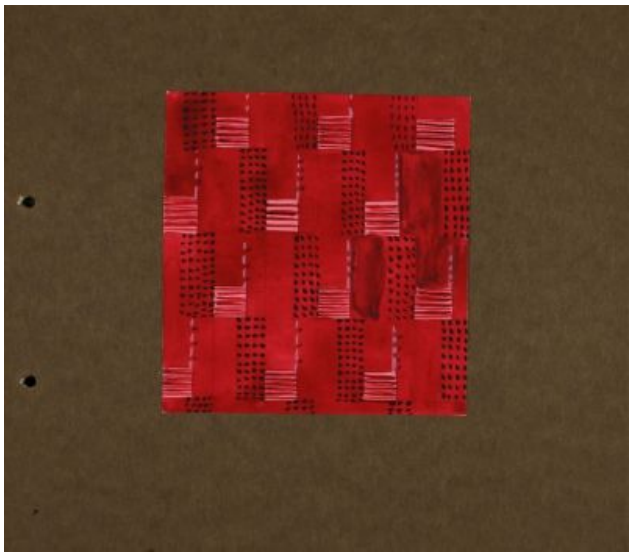

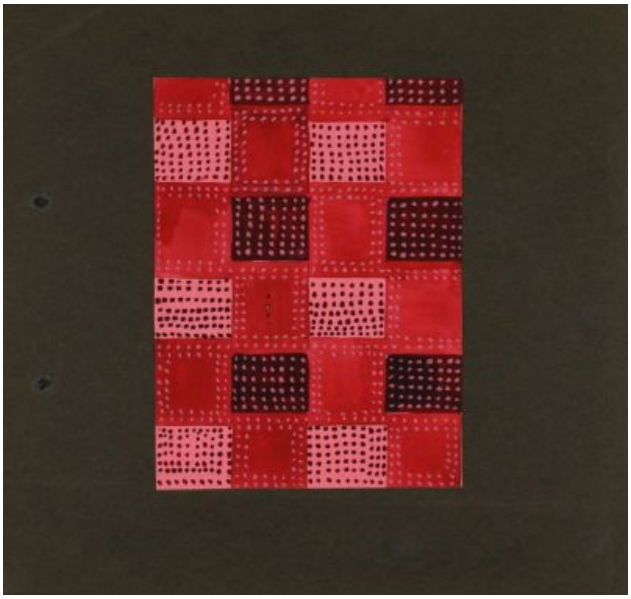

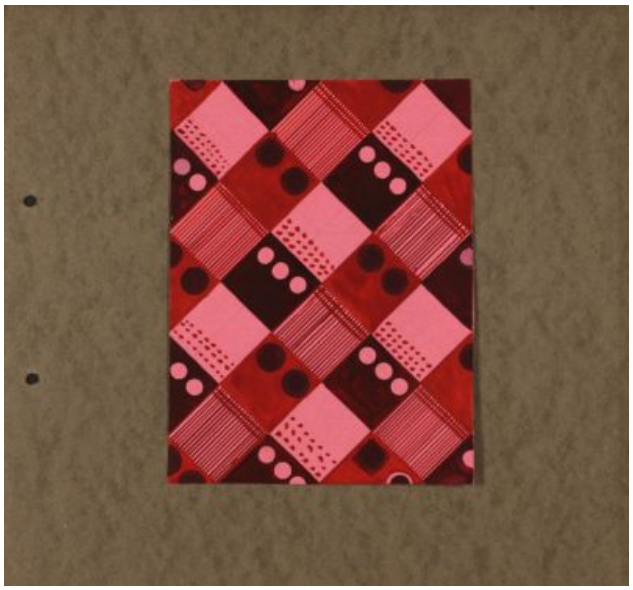

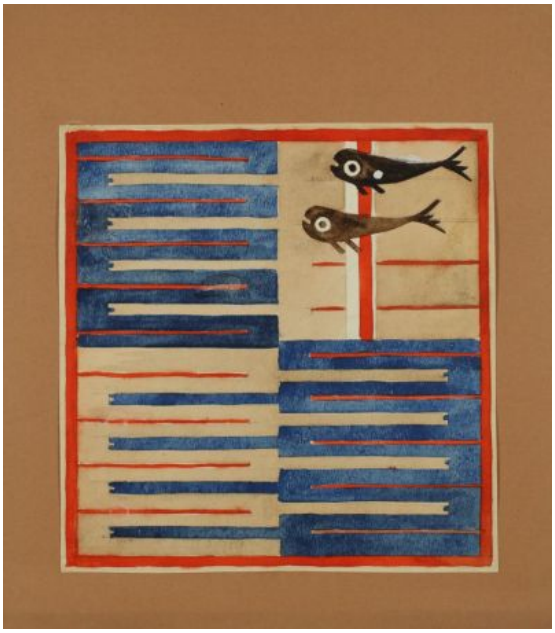

© 2012-2026, All rights reserved Museum of Applied Arts



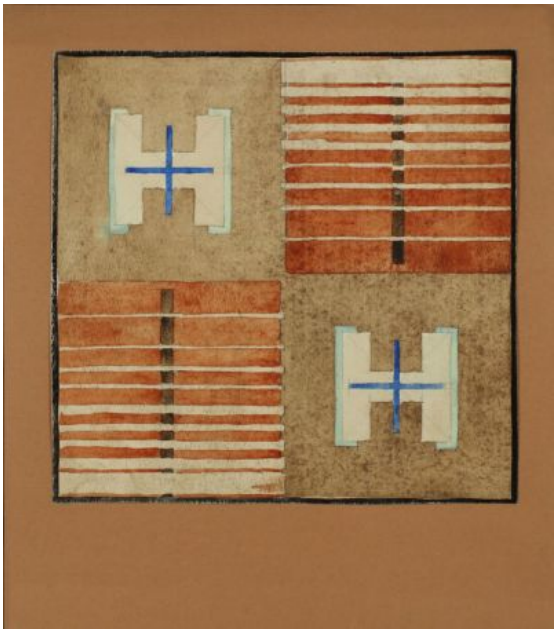



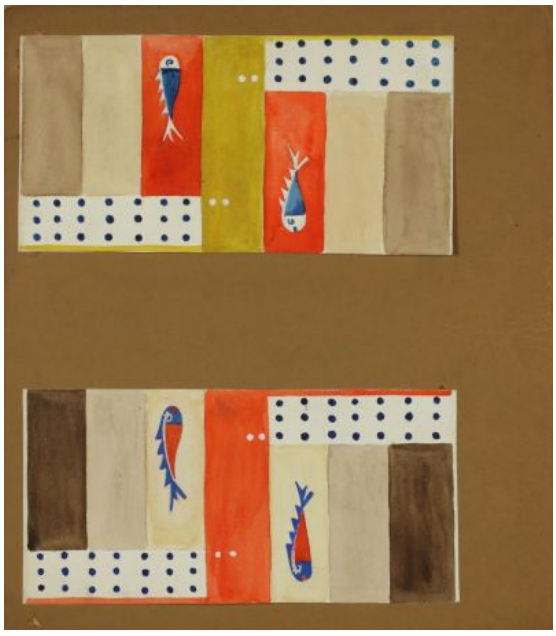

© 2012-2026, All rights reserved Museum of Applied Arts



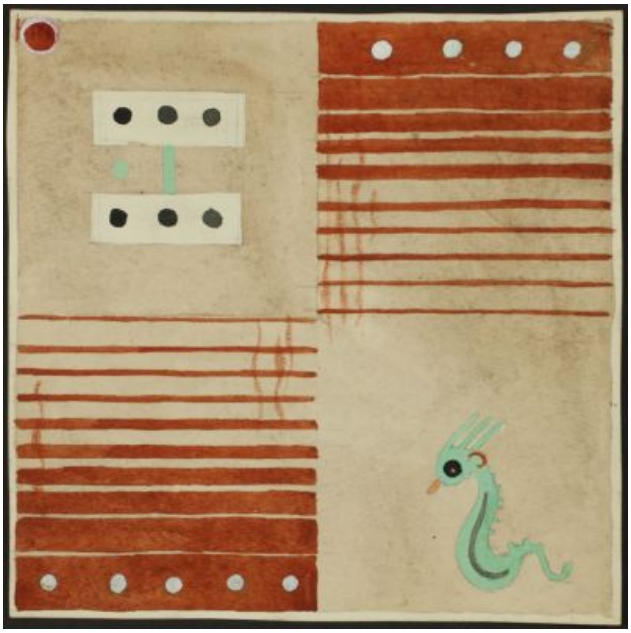



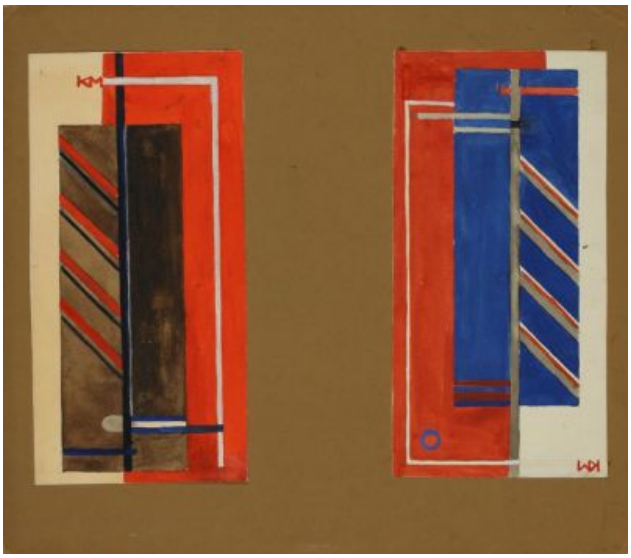

© 2012-2026, All rights reserved Museum of Applied Arts

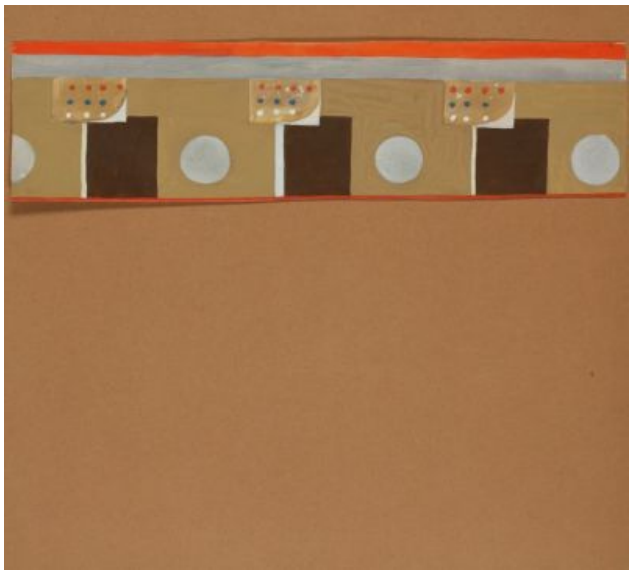







© 2012-2026, All rights reserved Museum of Applied Arts

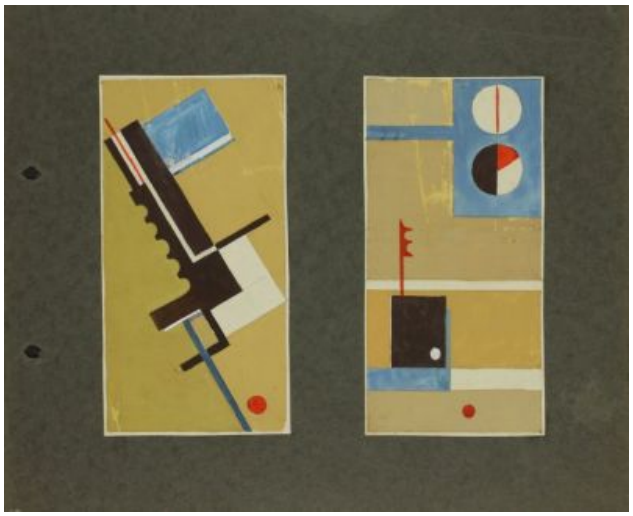

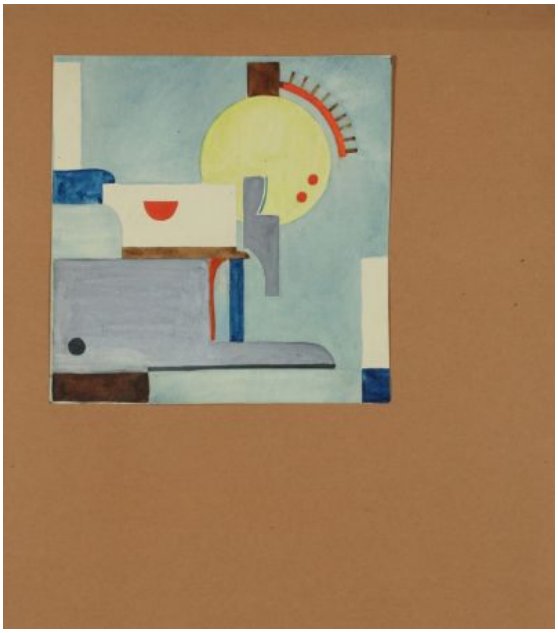





© 2012-2026, All rights reserved Museum of Applied Arts





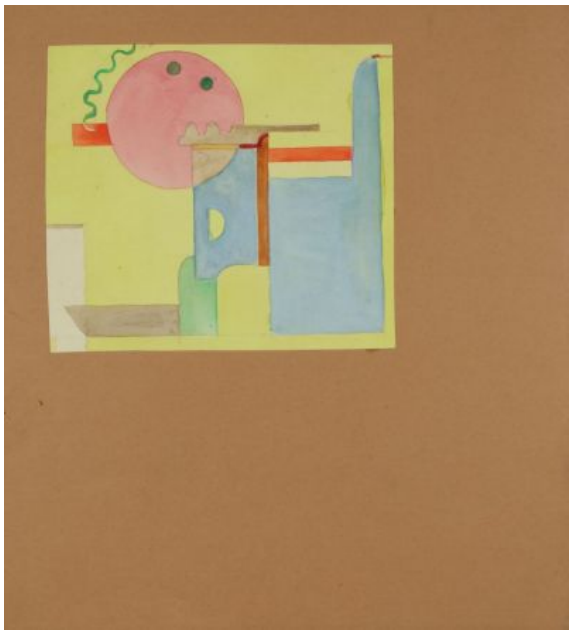



© 2012-2026, All rights reserved Museum of Applied Arts



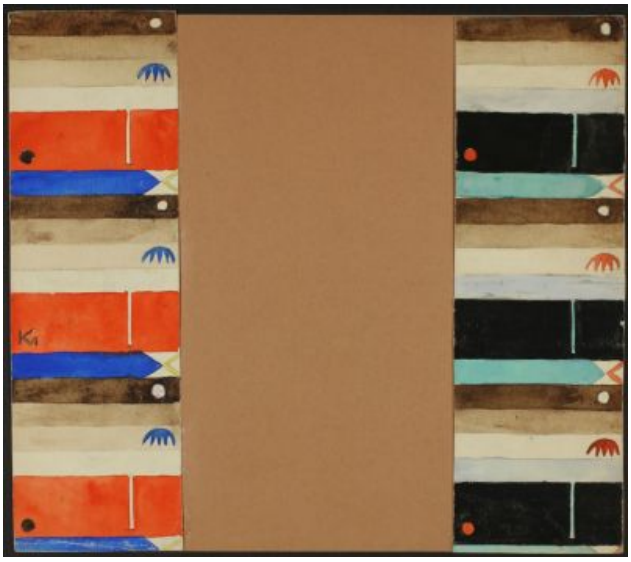



© 2012-2026, All rights reserved Museum of Applied Arts