Sketches

Archive / Collection of Designs and Drawings

Accession Nr.:	KRTF 7230
Artist/Maker:	Kovács, Zsuzsa (1902 - 1974)
Place of production:	Budapest
Inscription:	balra lent. 1923, jobbra lent: 1921.febr.14.stb.
Materials:	paper
Techniques:	pencil
Dimensions:	height: 23,7 cm width: 15,5 cm



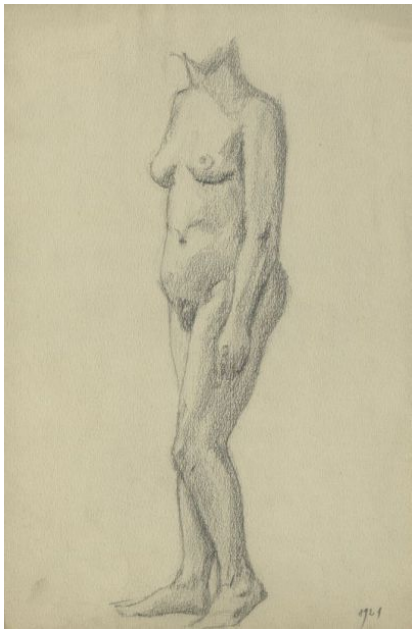

© 2012-2026, All rights reserved Museum of Applied Arts









© 2012-2026, All rights reserved Museum of Applied Arts









© 2012-2026, All rights reserved Museum of Applied Arts