Photograph - Glass window

Archive / Collection of Photographs

Accession Nr.:	FLT 1939
Materials:	paper
Techniques:	black and white photo; mounted on cardboard
Dimensions:	fotó méret: 21,6 x 16,8 cm full size: 26,3 x 21,4 cm

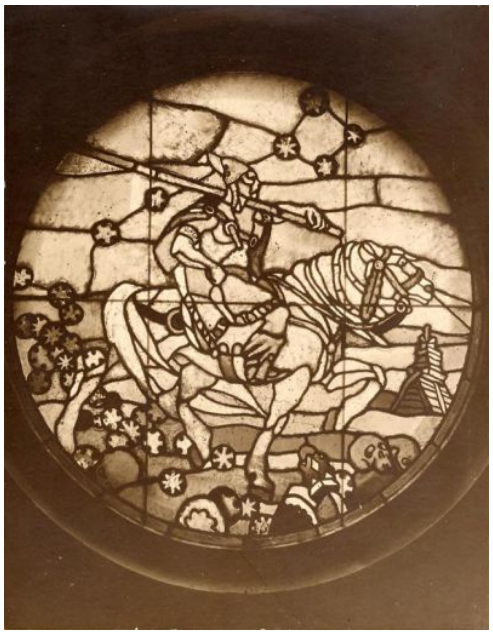

© 2012-2026, All rights reserved Museum of Applied Arts