Portrait photograph - Henrik Darilek

Archive / Collection of Photographs

Accession Nr.:	FLT 8639
Date of production:	1902
Place of production:	Pécs
Materials:	photo paper
Techniques:	black and white photo; mounted on cardboard
Dimensions:	height: 9 cm width: 6 cm

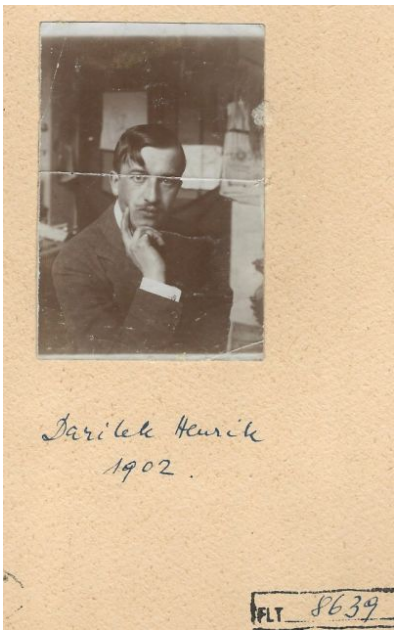

© 2012-2026, All rights reserved Museum of Applied Arts