Statuette - Sacral vessel II

Ceramics and Glass Collection

Accession Nr.:	2022.383.1
Artist/Maker:	Kontor, Enikő (1983 -) / ceramist
Manufacturer:	International Ceramics Studio (Kecskemét)
Date of production:	2020
Place of production:	Kecskemét
Inscription:	jelzetlen
Materials:	stoneware with chamotte
Techniques:	ash glaze; double walled; hand-thrown; high temperature wood-fired; reduction glaze
Dimensions:	height: 30 cm maximum width: 29,5 cm





© 2012-2026, All rights reserved Museum of Applied Arts

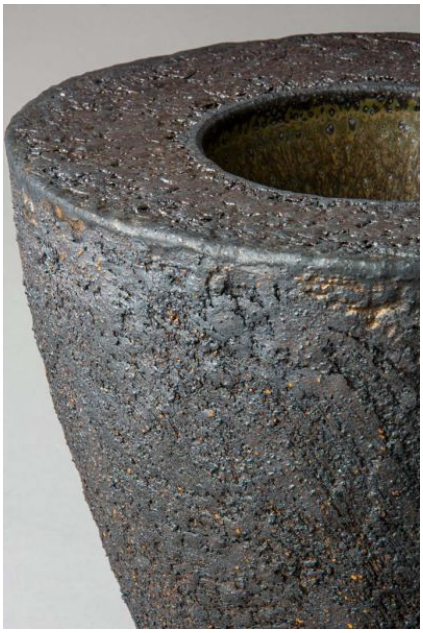



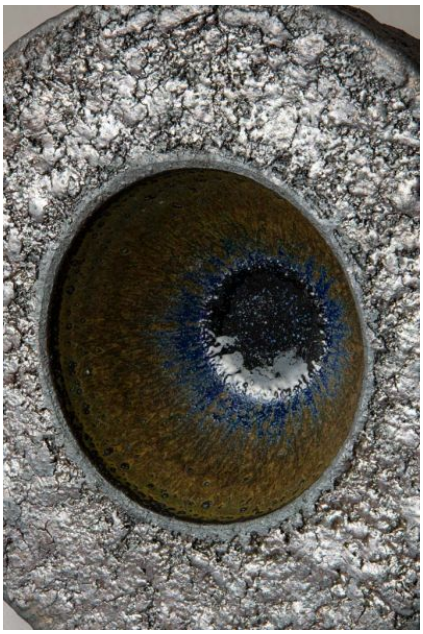



© 2012-2026, All rights reserved Museum of Applied Arts





© 2012-2026, All rights reserved Museum of Applied Arts