Design

Archive / Collection of Designs and Drawings

Accession Nr.:	KRTF 2142.26
Artist/Maker:	Bozzay, Dezső (1912 - 1974)
Date of production:	1960s
Place of production:	Hungary
Materials:	aluminium
Techniques:	pencil; tempera
Dimensions:	height: 30,5 cm width: 42 cm

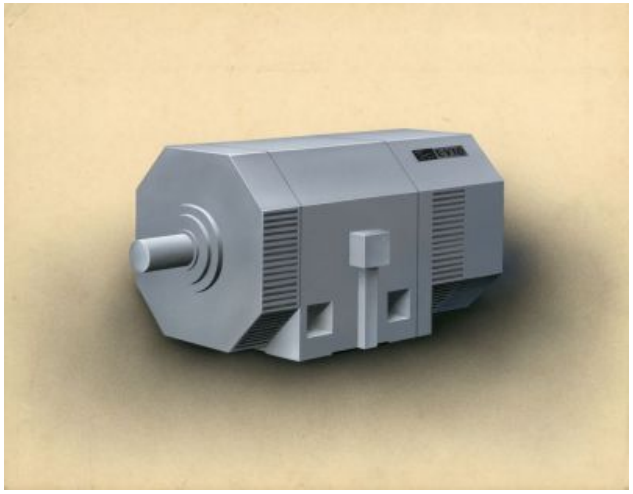

© 2012-2026, All rights reserved Museum of Applied Arts