Designs

Archive / Collection of Designs and Drawings

Accession Nr.:	KRTF 4516.5.a-e
Artist/Maker:	Vincze Weisz/Weiss, Pál (1909.06.02. - 1994)
Place of production:	Budapest
Materials:	paper
Techniques:	black and white photo; photocopy
Dimensions:	1: 41 x 82 cm 2: 53,5 x 83,5 cm

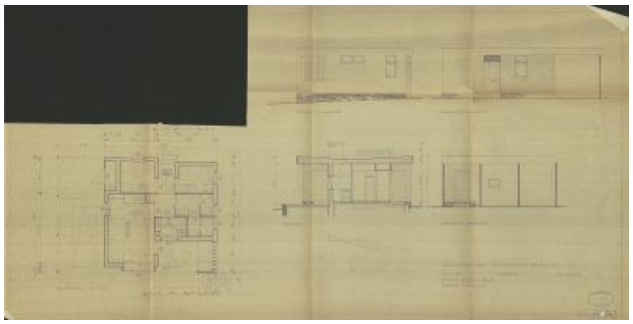

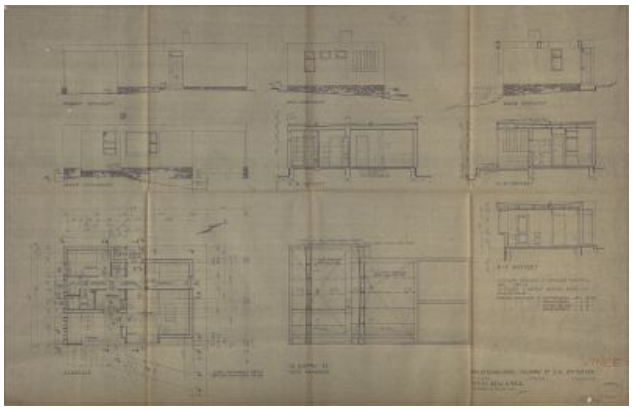

© 2012-2026, All rights reserved Museum of Applied Arts

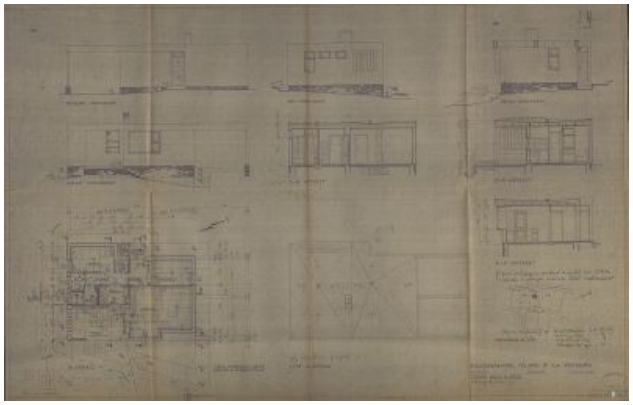

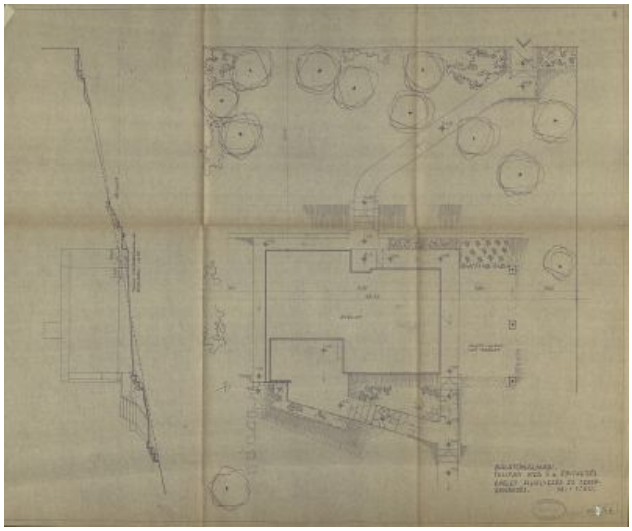





© 2012-2026, All rights reserved Museum of Applied Arts