Design

Archive / Collection of Designs and Drawings

Accession Nr.:	KRTF 4504.4
Artist/Maker:	Vincze Weisz/Weiss, Pál (1909.06.02. - 1994)
Place of production:	Budapest
Materials:	paper
Techniques:	pencil; photocopy
Dimensions:	height: 29 cm width: 32 cm

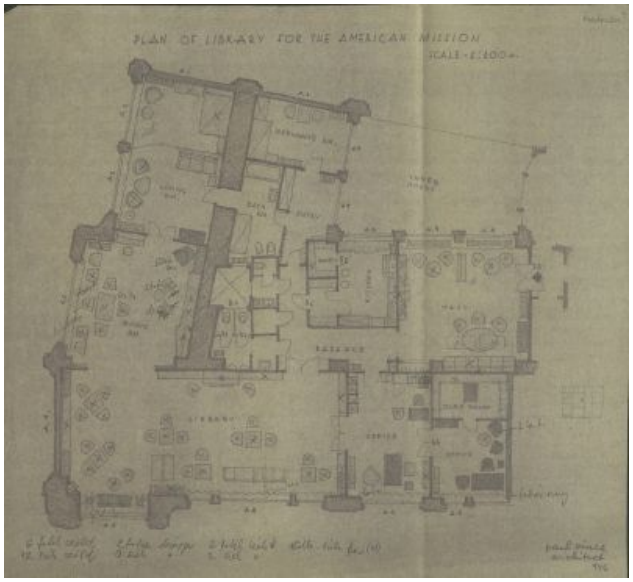

© 2012-2026, All rights reserved Museum of Applied Arts