Design

Archive / Collection of Designs and Drawings

Accession Nr.:	KRTF 4531.a-d
Artist/Maker:	Vincze Weisz/Weiss, Pál (1909.06.02. - 1994)
Place of production:	Budapest
Materials:	tracing paper
Techniques:	Indian ink; print proof
Dimensions:	méret: 30 x 22,5 cm

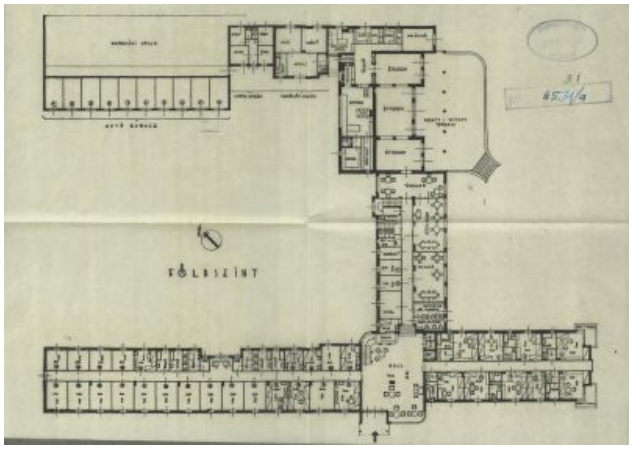

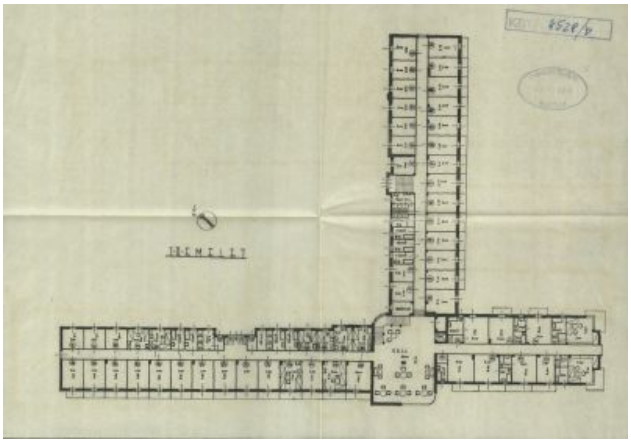

© 2012-2026, All rights reserved Museum of Applied Arts

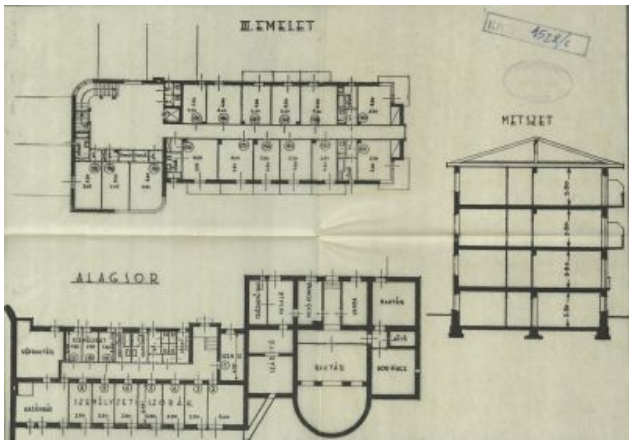





© 2012-2026, All rights reserved Museum of Applied Arts