Ex-libris (bookplate) - (Oszkár) Hillinger

Archive / Ex Libris Collection

Accession Nr.:	ELT 42.67
Artist/Maker:	Gara, Arnold (1882 - 1929)
Date of production:	1917
Place of production:	Hungary
Materials:	paper
Techniques:	etching
Dimensions:	magasság (teljes): 222 mm szélesség (teljes): 154 mm magasság (grafika): 147 mm szélesség (grafika): 109 mm

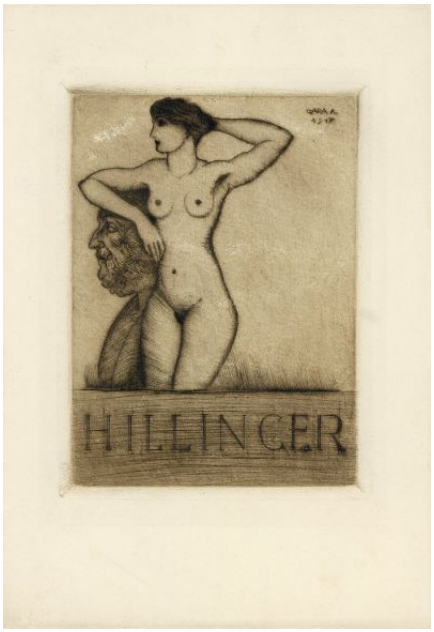

© 2012-2026, All rights reserved Museum of Applied Arts