Design

Archive / Collection of Designs and Drawings

Accession Nr.:	KRTF 4493.3
Artist/Maker:	Vincze Weisz/Weiss, Pál (1909.06.02. - 1994)
Place of production:	Budapest
Materials:	tracing paper
Techniques:	pencil
Dimensions:	height: 29,5 cm width: 48,5 cm

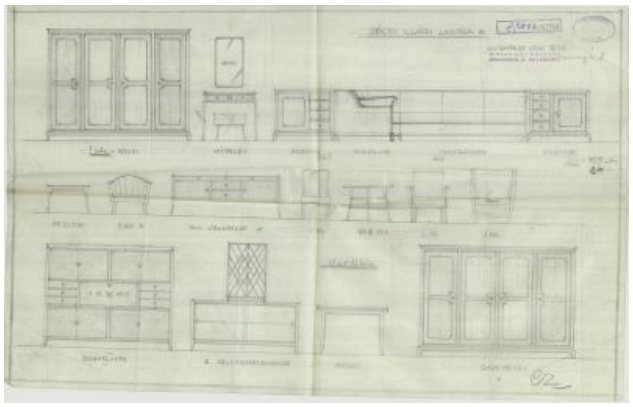

© 2012-2026, All rights reserved Museum of Applied Arts