Jewelry design - pendant for necklaces

Archive / Collection of Designs and Drawings

Accession Nr.:	KRTF 295
Artist/Maker:	Darilek, Henrik (1878 - 1963)
Place of production:	Budapest
Materials:	cardboard
Techniques:	graphite; tempera
Dimensions:	méret: 11,6 x 7,4 cm



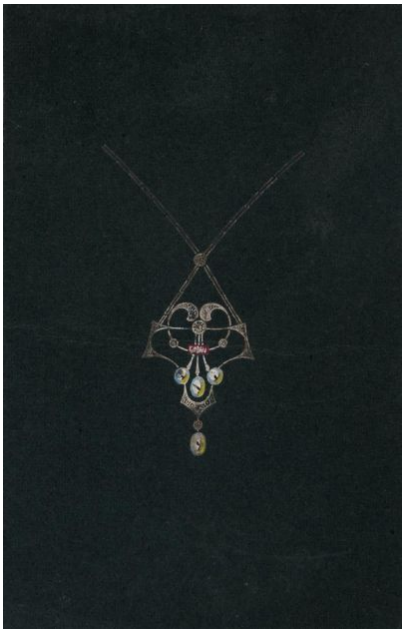

© 2012-2026, All rights reserved Museum of Applied Arts

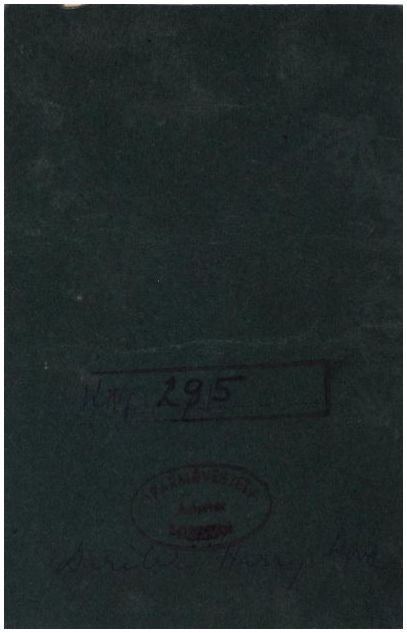

© 2012-2026, All rights reserved Museum of Applied Arts