Designs

Archive / Collection of Designs and Drawings

Accession Nr.:	KRTF 3199.1-13
Artist/Maker:	Lukáts, Kató (1900 - 1990)
Date of production:	1960
Place of production:	Budapest
Materials:	paper; tracing paper
Techniques:	pencil
Dimensions:	füzet: 17 x 23,5 cm



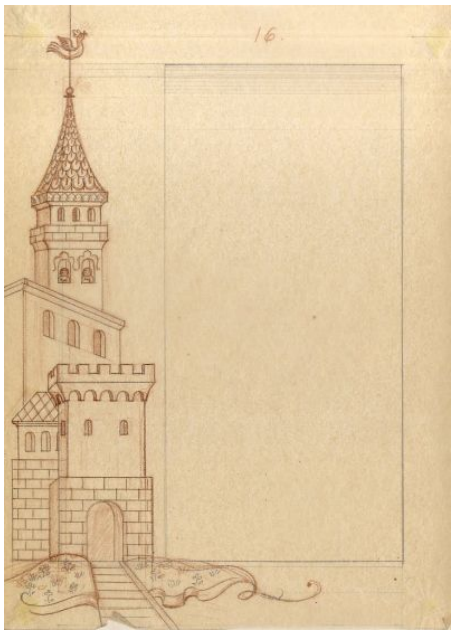

© 2012-2026, All rights reserved Museum of Applied Arts









© 2012-2026, All rights reserved Museum of Applied Arts





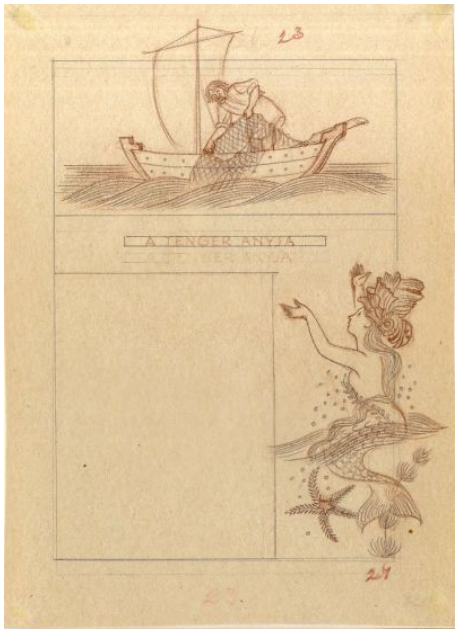



© 2012-2026, All rights reserved Museum of Applied Arts





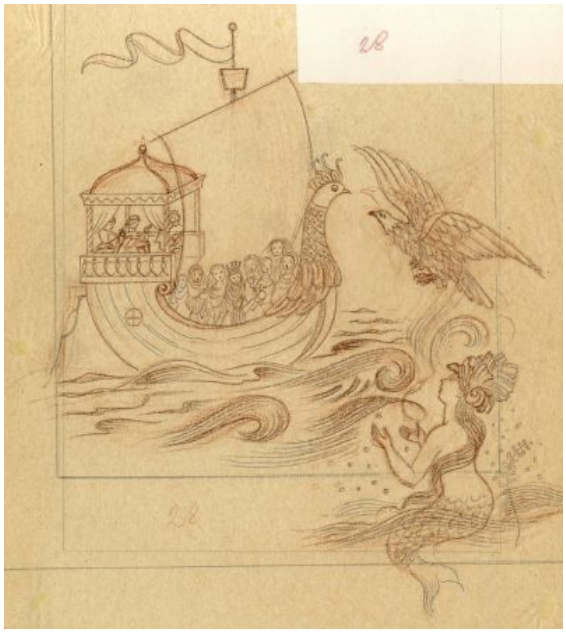

© 2012-2026, All rights reserved Museum of Applied Arts