Design

Archive / Collection of Designs and Drawings

Accession Nr.:	KRTF 2701
Artist/Maker:	Kaesz, Gyula (1897 - 1967) / glass-engraver
Place of production:	Budapest
Materials:	paper
Techniques:	Indian ink; white cover paint
Dimensions:	height: 45,5 cm width: 33,5 cm

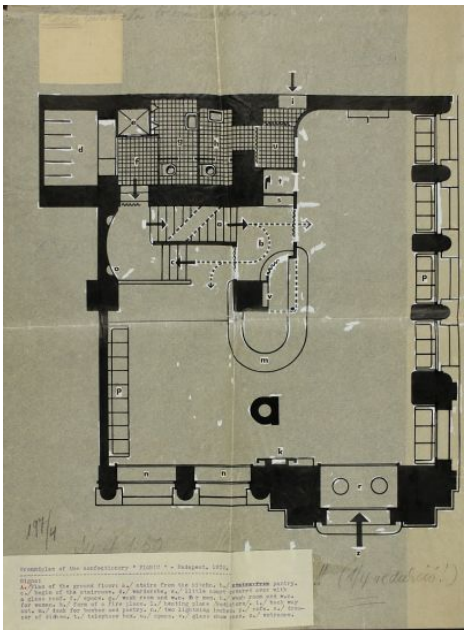

© 2012-2025, All rights reserved Museum of Applied Arts

dots.hu PDF generator