Ex-libris (bookplate) - This book belongs to Ede Földes

Archive / Ex Libris Collection

Accession Nr.:	ELT 92.142
Artist/Maker:	Kozma, Lajos (1884 - 1948)
Place of production:	Hungary; Budapest
Materials:	paper
Dimensions:	height: 112 mm width: 55 mm

Literature

- Semsey Andor: *Nagy Sándor és Kozma Lajos ex librisei*. Iparművészeti Múzeum, Budapest, 1970. - Nr. 24.

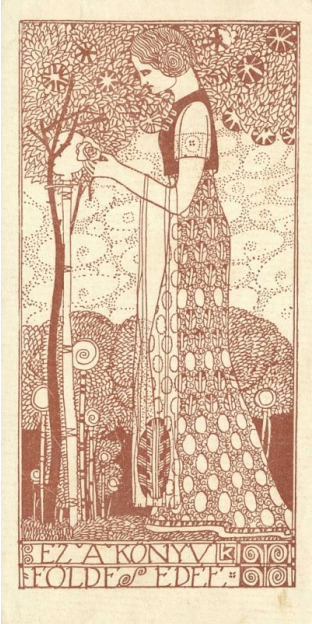

© 2012-2026, All rights reserved Museum of Applied Arts