Ex-libris (bookplate)

Archive / Ex Libris Collection

Accession Nr.:	MLT 1689.2.80
Artist/Maker:	Spicer-Simson, Theodore (1871 - 1959)
Place of production:	Paris
Materials:	paper
Techniques:	woodcut

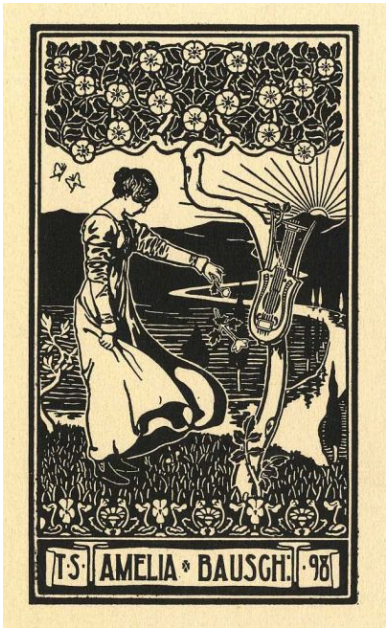

© 2012-2026, All rights reserved Museum of Applied Arts