Vase - Decorated with deer, fish and bough motifs

Ceramics and Glass Collection

Accession Nr.:	52.1908.1
Artist/Maker:	Gorka, Géza (1894 - 1971) / ceramist
Date of production:	(presumably)
Place of production:	Hungary
Inscription:	alján masszába karcolva: G NV háromszöggel / Gorka / I. / 942 (?), türkizzel is átfestve
Materials:	glazed earthenware
Techniques:	crawl glaze; engraved decoration; painted with polychrome glazes; thrown
Dimensions:	height: 46,5 cm opening diameter: 20 cm base diameter: 15 cm



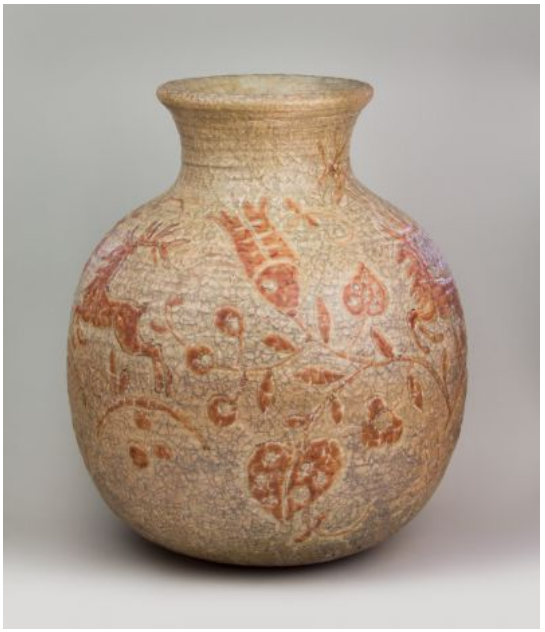

© 2012-2026, All rights reserved Museum of Applied Arts



© 2012-2026, All rights reserved Museum of Applied Arts