kendő

Textile and Costume Collection

Accession Nr.:	2019.71.1
Date of production:	ca. 1980
Place of production:	France (presumably)
Inscription:	HILAIRE kendő jobb alsó sarában
Techniques:	printed; woven
Dimensions:	width: 89 cm length: 92 cm



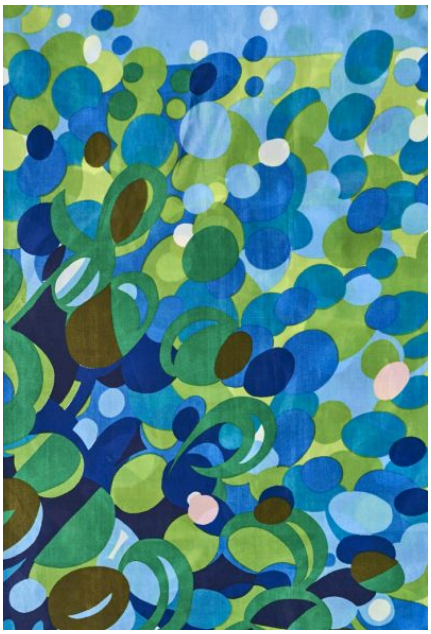

© 2012-2026, All rights reserved Museum of Applied Arts



© 2012-2026, All rights reserved Museum of Applied Arts