Fülbevaló

Metalwork Collection

Accession Nr.:	53.5008.1
Date of production:	19th century
Materials:	brass; precious stones
Techniques:	gilded
Dimensions:	length: 4 cm

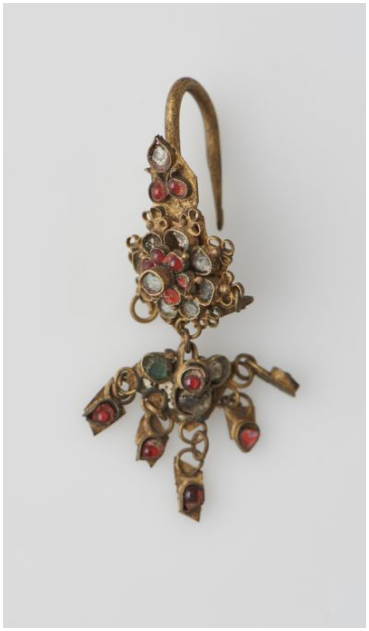

© 2012-2026, All rights reserved Museum of Applied Arts