Rug - Karabagh rug

Textile and Costume Collection

Accession Nr.:	52.2776.1
Date of production:	19th century
Place of production:	Karabakh region; Southern Caucasus
Materials:	wool
Techniques:	knotted
Dimensions:	length: 542 cm width: 218 cm

Literature

- Gombos Károly: *Régi kaukázusi szőnyegek*. Nádasdy Ferenc Múzeum, Sárvár, 1983. - Nr. 24.





© 2012-2026, All rights reserved Museum of Applied Arts

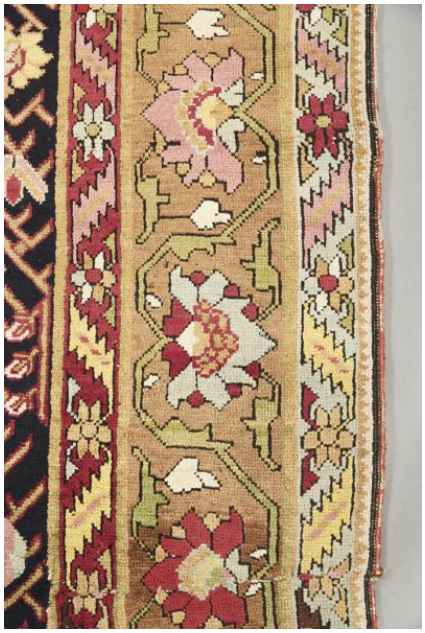



© 2012-2026, All rights reserved Museum of Applied Arts