Fabric

Textile and Costume Collection

Accession Nr.:	52.392.1
Date of production:	second half of the 19th cent.
Materials:	cotton; silk; textile
Techniques:	machine-woven
Dimensions:	length: 32 cm width: 27 cm

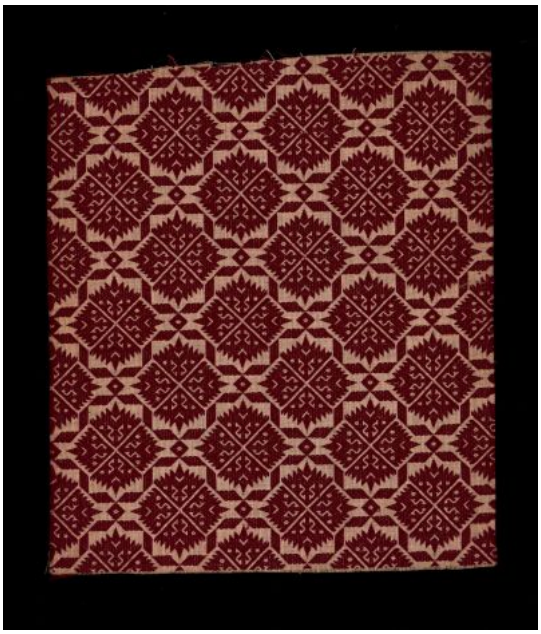

© 2012-2026, All rights reserved Museum of Applied Arts

dots.hu PDF generator