Book

Library / Book Art Collection

Accession Nr.:	2001.21.1
Materials:	goatskin; paper board
Techniques:	gilded; leather binding
Dimensions:	height: 17 cm width: 10 cm thickness: 2,5 cm height: 260 g





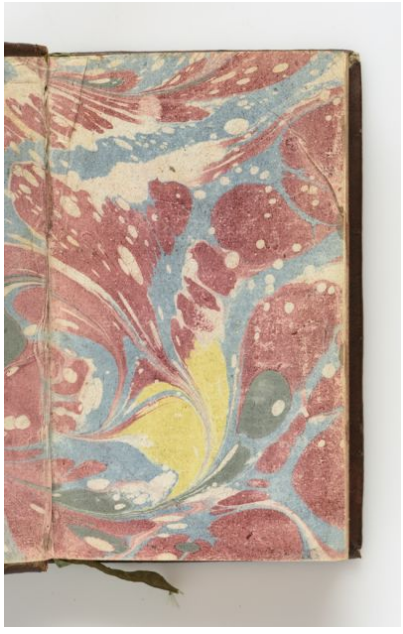

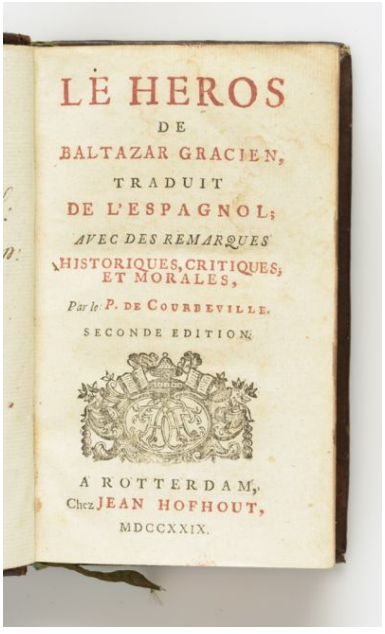

© 2012-2026, All rights reserved Museum of Applied Arts



© 2012-2026, All rights reserved Museum of Applied Arts