Book

Library / Book Art Collection

Accession Nr.:	58.644.1
Date of production:	second half of the 18th cent.
Materials:	goatskin; leather
Techniques:	engraving; gilded; leather binding
Dimensions:	height: 17 cm width: 10 cm vasatgság: 4,2 cm weight: 408 g





© 2012-2026, All rights reserved Museum of Applied Arts

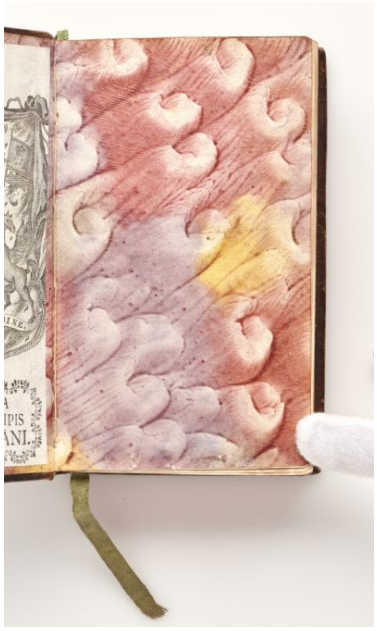





© 2012-2026, All rights reserved Museum of Applied Arts