Designs

Archive / Collection of Designs and Drawings

Accession Nr.:	KRTF 652.1-12
Artist/Maker:	Kozma, Lajos (1884 - 1948)
Date of production:	ca. 1940
Place of production:	Budapest
Materials:	tracing paper
Techniques:	Indian ink

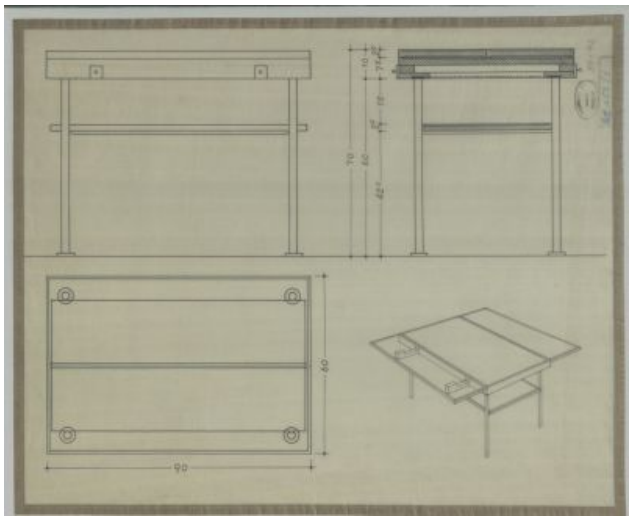

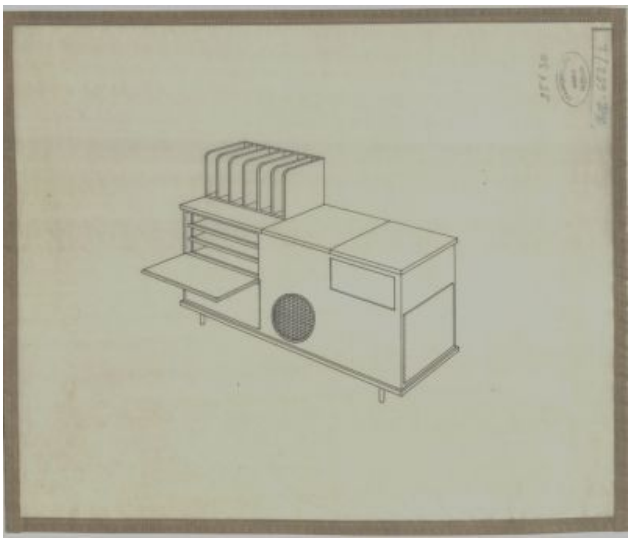

© 2012-2025, All rights reserved Museum of Applied Arts

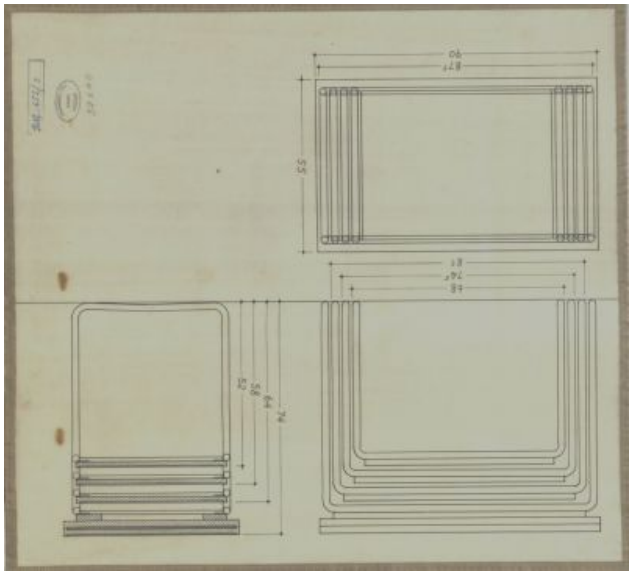

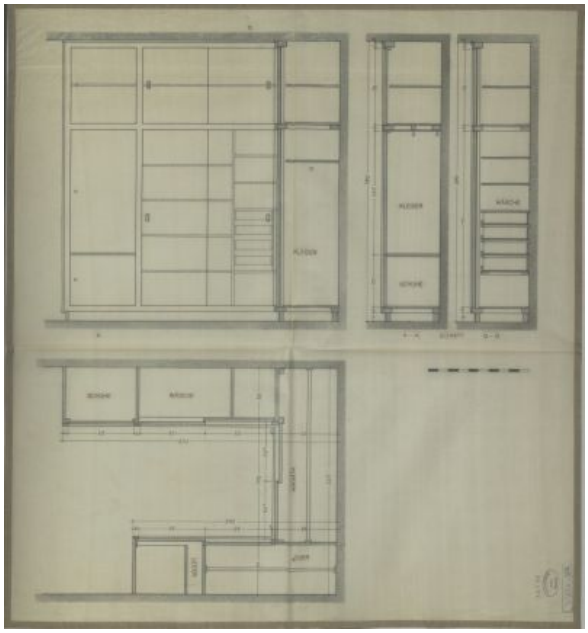

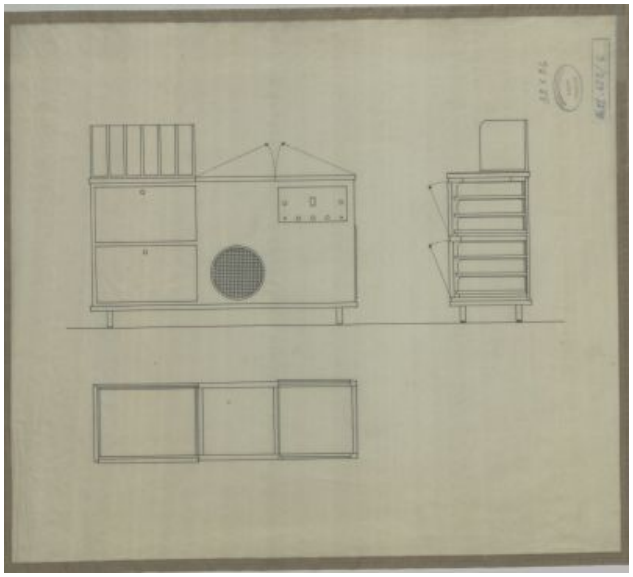

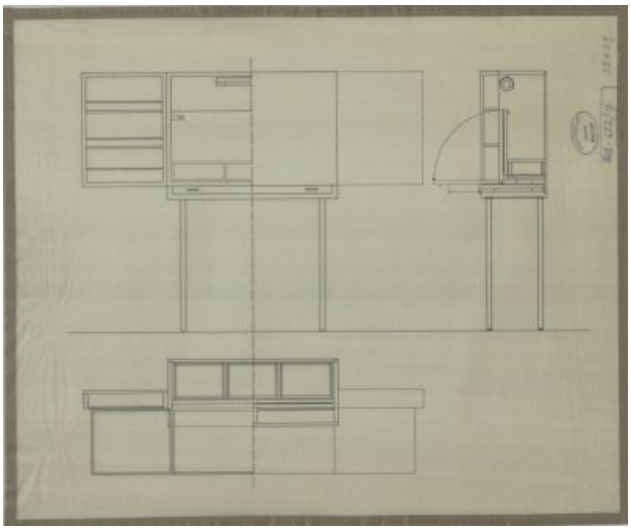

© 2012-2025, All rights reserved Museum of Applied Arts

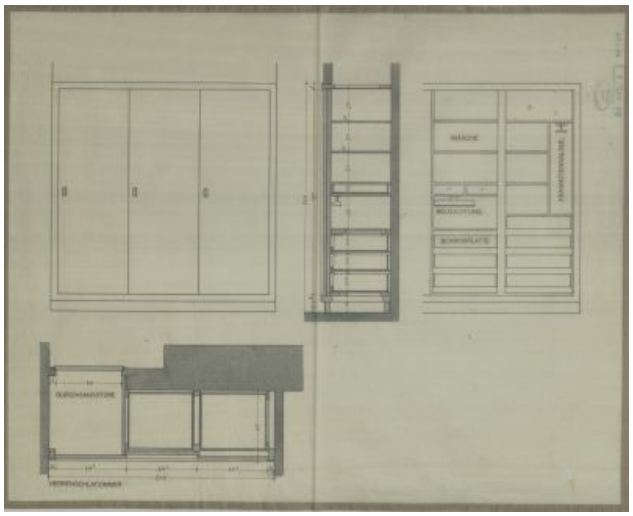

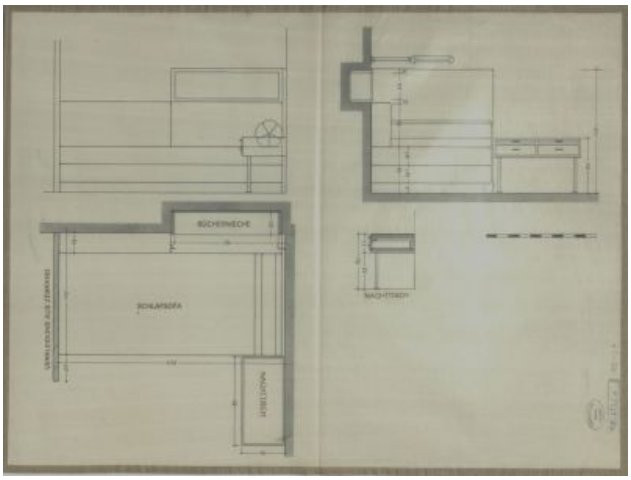

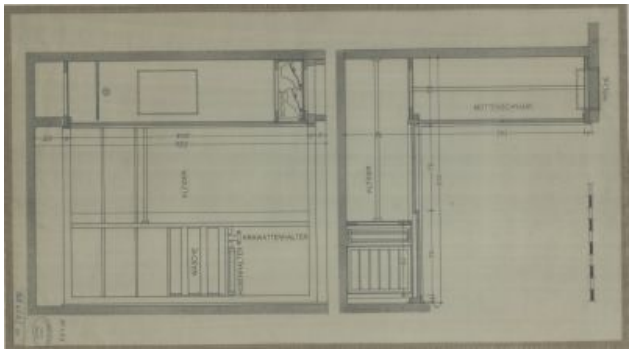

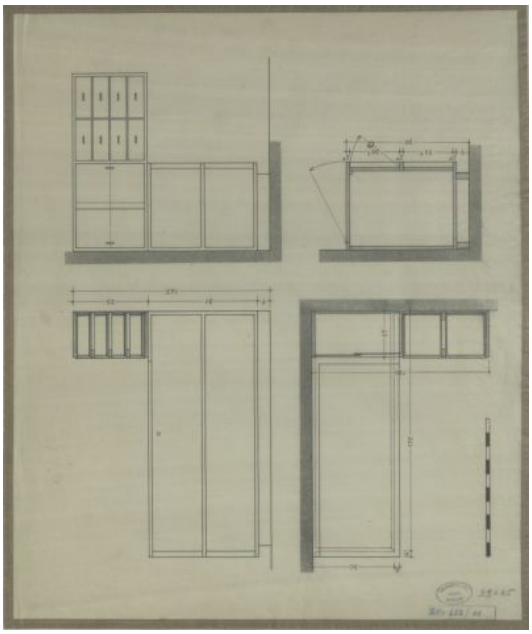

© 2012-2025, All rights reserved Museum of Applied Arts

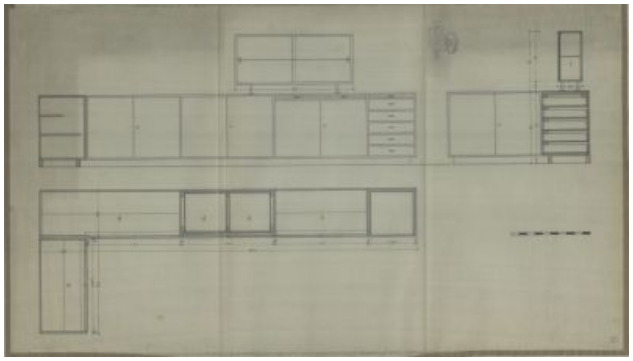

© 2012-2025, All rights reserved Museum of Applied Arts