Book

Library / Book Art Collection

Accession Nr.:	2001.137.1
Date of production:	18th century
Materials:	goatskin; paper board
Techniques:	gilded; leather binding
Dimensions:	height: 18,5 cm width: 11 cm thickness: 3 cm weight: 250 g





© 2012-2026, All rights reserved Museum of Applied Arts

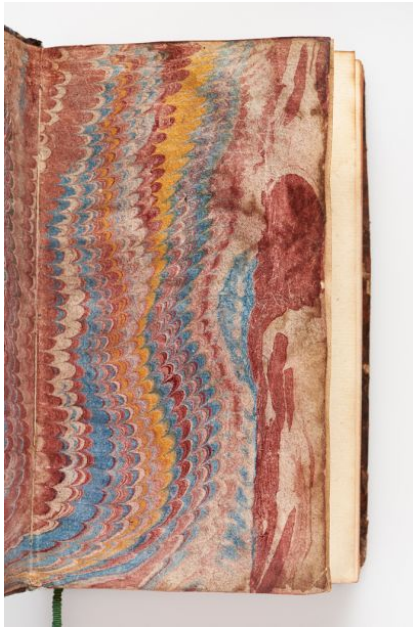

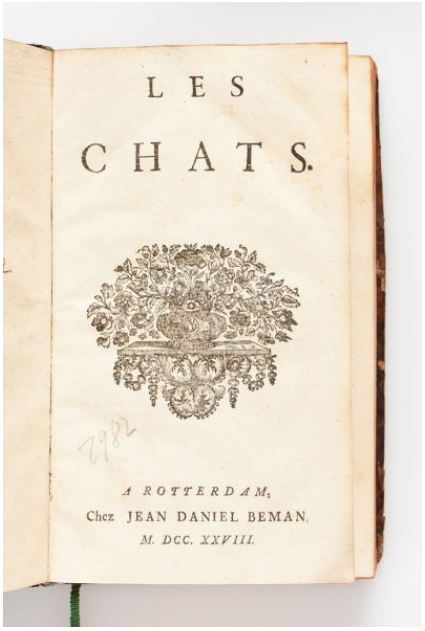



© 2012-2026, All rights reserved Museum of Applied Arts