Designs

Archive / Collection of Designs and Drawings

Accession Nr.:	KRTF 647.1-7
Artist/Maker:	Kozma, Lajos (1884 - 1948)
Date of production:	ca. 1940
Place of production:	Budapest
Materials:	paper; tracing paper
Techniques:	Indian ink; pencil; photocopy

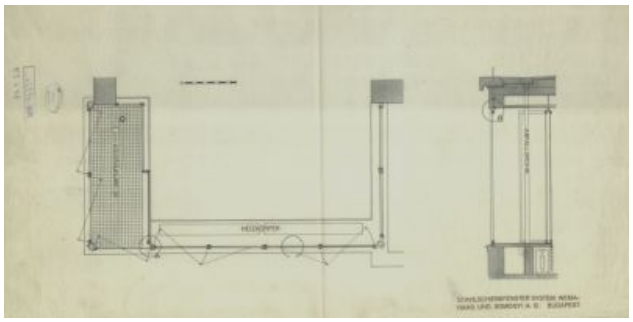

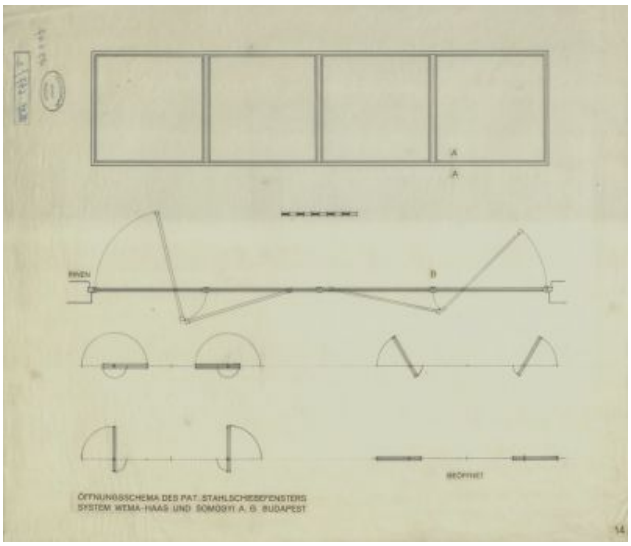

© 2012-2026, All rights reserved Museum of Applied Arts

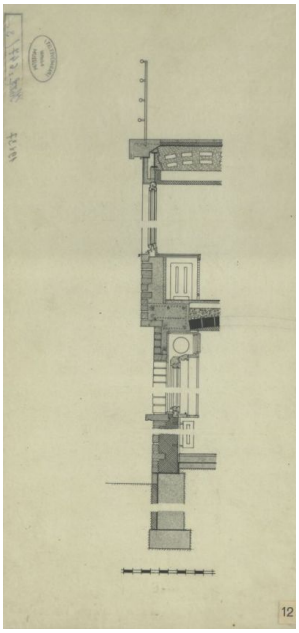

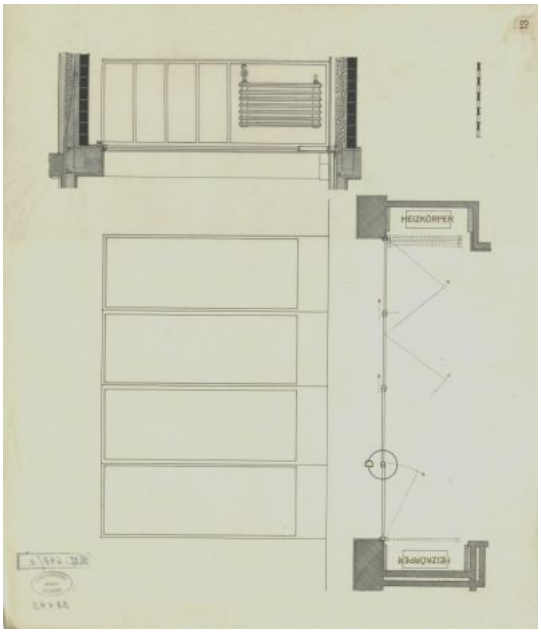

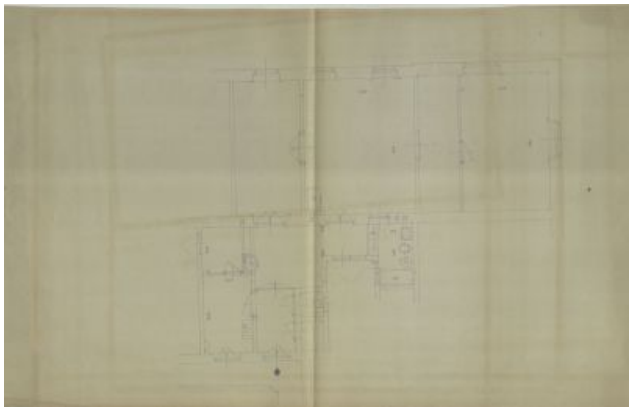

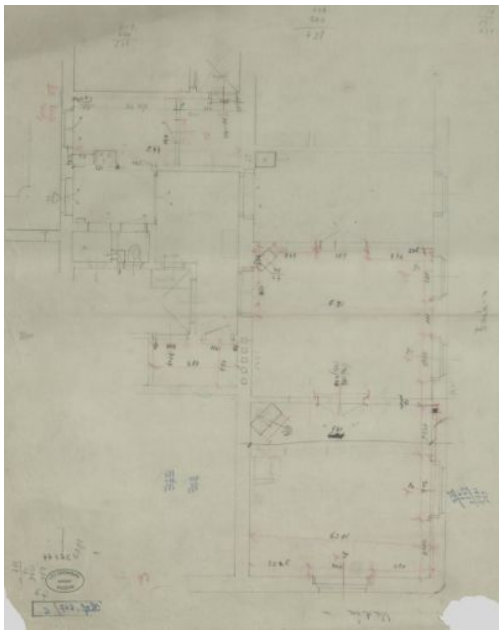

© 2012-2026, All rights reserved Museum of Applied Arts

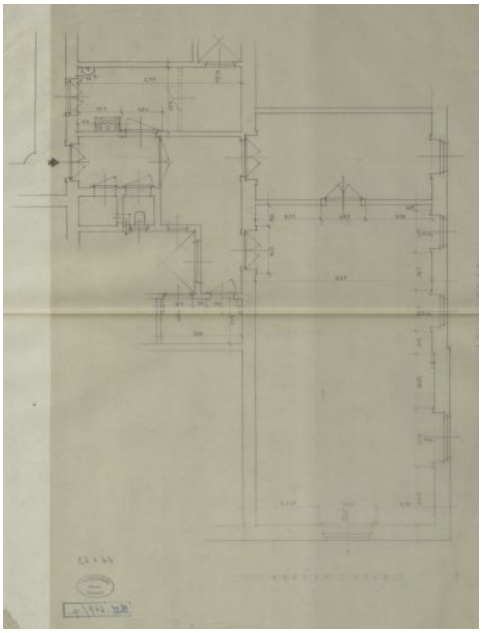

© 2012-2026, All rights reserved Museum of Applied Arts