Designs

Archive / Collection of Designs and Drawings

Accession Nr.:	KRTF 610.1-4
Artist/Maker:	Kozma, Lajos (1884 - 1948)
Place of production:	Budapest
Inscription:	jobbra lent: Kozma.
Techniques:	photocopy
Dimensions:	méret: 45 x 75 cm méret: 34 x 53 cm méret: 39 x 40 cm méret: 30 x 43 cm

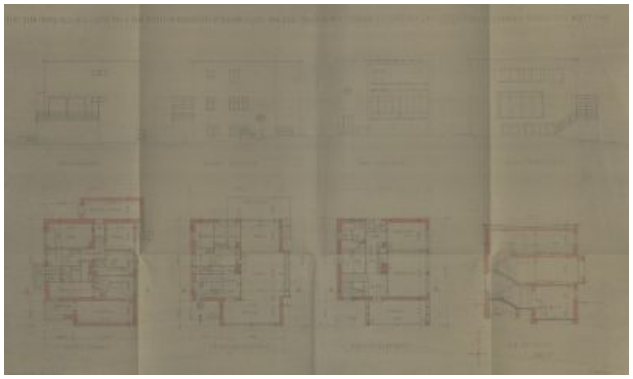

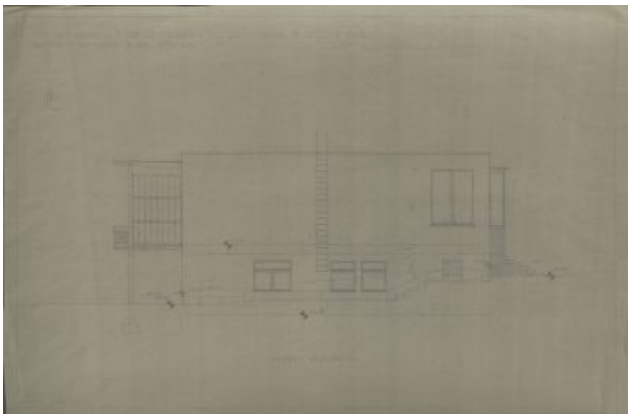

© 2012-2026, All rights reserved Museum of Applied Arts

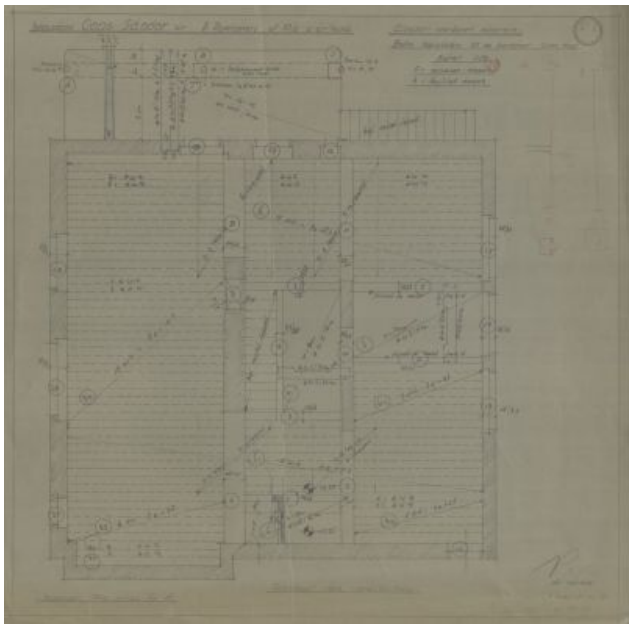

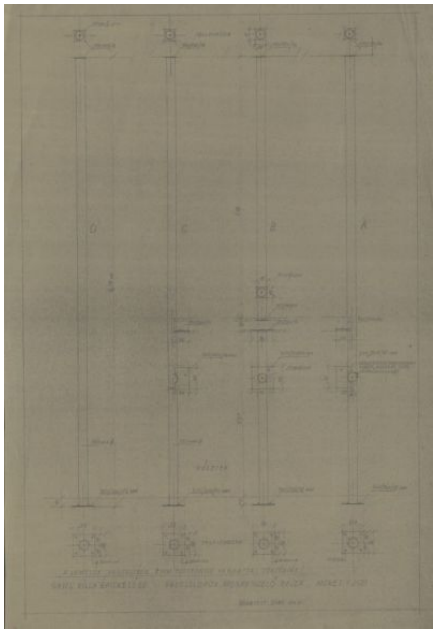

© 2012-2026, All rights reserved Museum of Applied Arts