Ground-plan - ground-floor plane of the house with two flats, country

Archive / Collection of Designs and Drawings

Accession Nr.:	KRTF 580
Artist/Maker:	Kozma, Lajos (1884 - 1948)
Date of production:	1940-1950
Place of production:	Budapest
Materials:	cardboard; paper
Techniques:	mounted; print
Dimensions:	height: 25 cm width: 33 cm

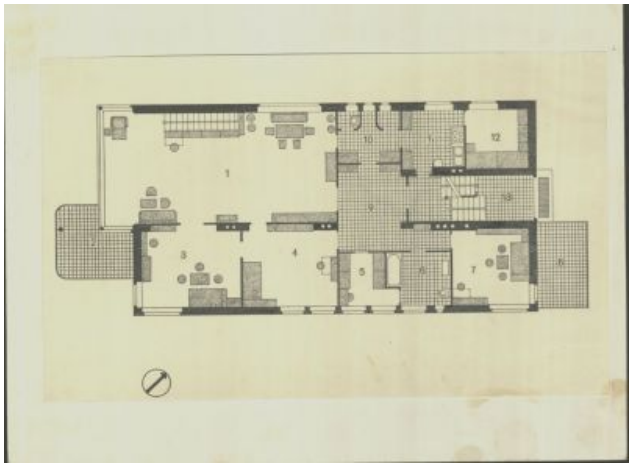

© 2012-2026, All rights reserved Museum of Applied Arts