Machine made lace

Textile and Costume Collection

Accession Nr.:	2011.287.1-2
Date of production:	early 20th century
Materials:	cotton
Techniques:	machine lace
Dimensions:	length: 20 cm width: 19 cm length: 25 cm width: 19 cm

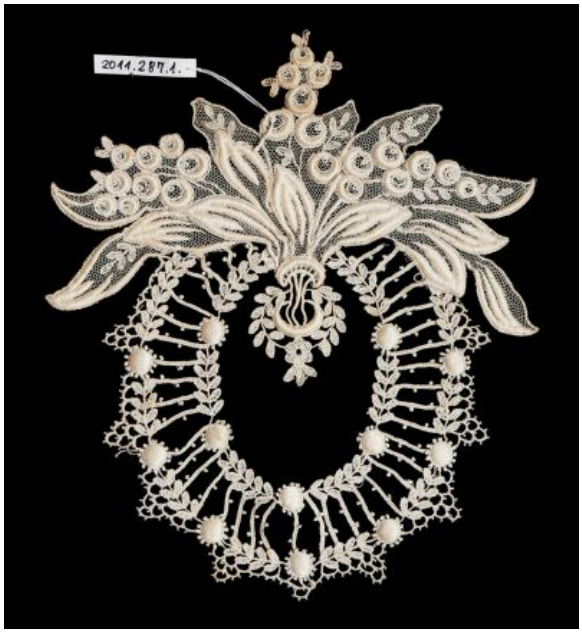

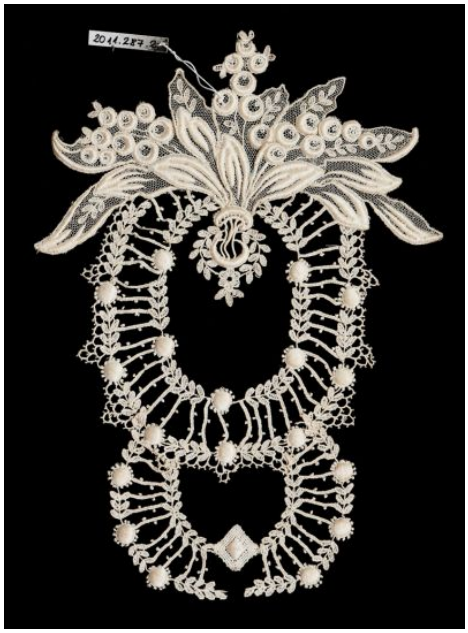

© 2012-2026, All rights reserved Museum of Applied Arts