Book

Library / Book Art Collection

Accession Nr.:	53.1345.2
Date of production:	second half of the 18th cent.
Materials:	calfskin; paper board
Techniques:	gilded; leather binding
Dimensions:	height: 25,8 cm width: 20 cm thickness: 5,1 cm weight: 1558 g





© 2012-2026, All rights reserved Museum of Applied Arts

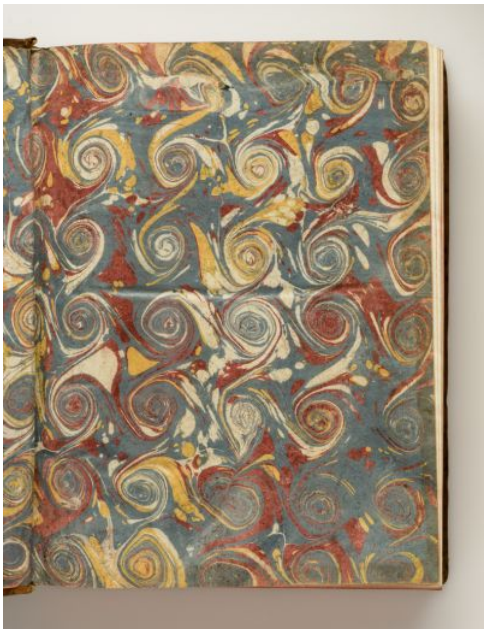

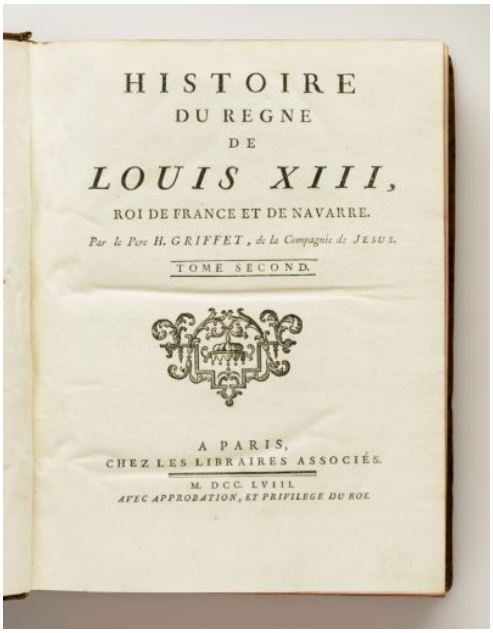

HISTOIRE
DU REGNE
DE
LOUIS XIII,
ROI DE FRANCE ET DE NAVARRE.
Par le Pere H. GRIFFET, de la Compagnie de JESUS.
TOME SECOND.

A PARIS,
CHEZ LES LIBRAIRES ASSOCIÉS.
M. DCC. LVIII.
AVEC APPROBATION, ET PRIVILEGE DU ROI.



© 2012-2026, All rights reserved Museum of Applied Arts