Book

Library / Book Art Collection

Accession Nr.:	53.1345.1
Date of production:	second half of the 18th cent.
Materials:	calfskin; paper board
Techniques:	gilded; leather binding
Dimensions:	height: 25,8 cm width: 20 cm thickness: 4,4 cm weight: 1370 g





© 2012-2026, All rights reserved Museum of Applied Arts

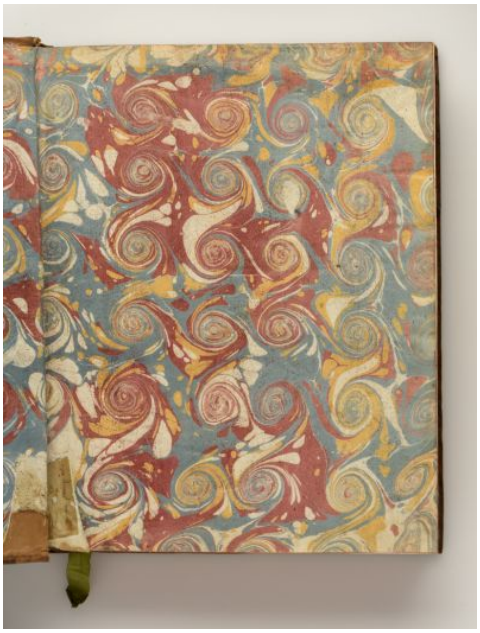

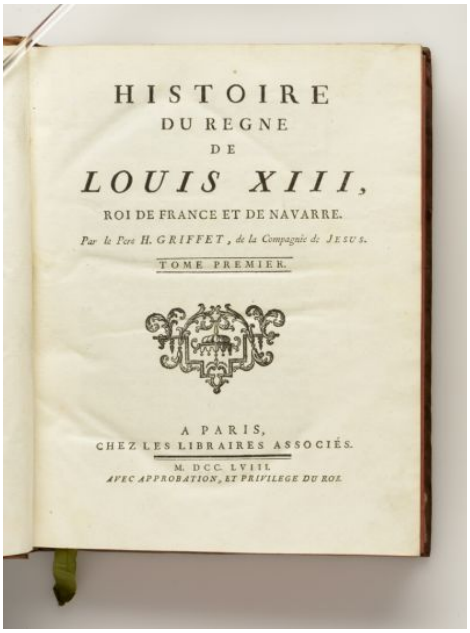

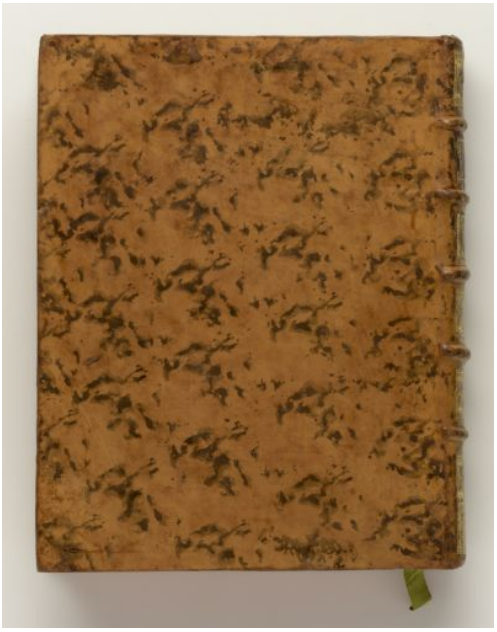

© 2012-2026, All rights reserved Museum of Applied Arts