Drawing - wine cane

Archive / Collection of Designs and Drawings

Accession Nr.:	KRTF 398
Date of production:	1885
Materials:	cardboard; tracing paper
Techniques:	glued on cardboard; Indian ink
Dimensions:	rajz méret: 19,8 x 9,7 cm full size: 20,5 x 10,5 cm

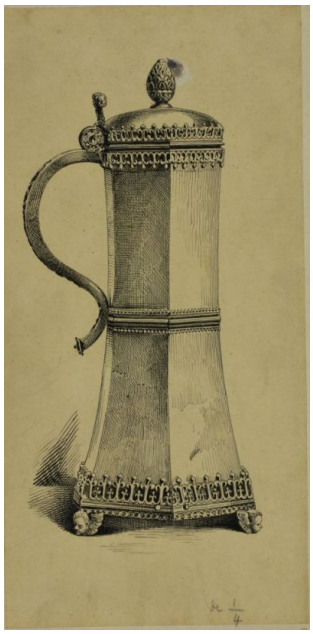

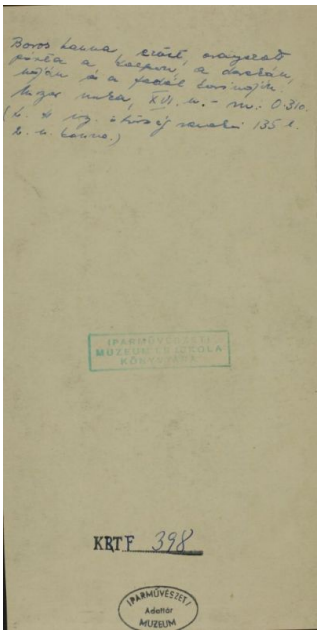

© 2012-2026, All rights reserved Museum of Applied Arts

dots.hu PDF generator