Book - Krakowski von Kolowrath, Joachim: Continuatio chronici Bohemici... Vienna, 1752

Library / Book Art Collection

Accession Nr.:	54.249.1
Materials:	goatskin; paper board
Techniques:	gilded; leather binding
Dimensions:	height: 22 cm width: 16,5 cm thickness: 2,1 cm weight: 312 cm





© 2012-2026, All rights reserved Museum of Applied Arts

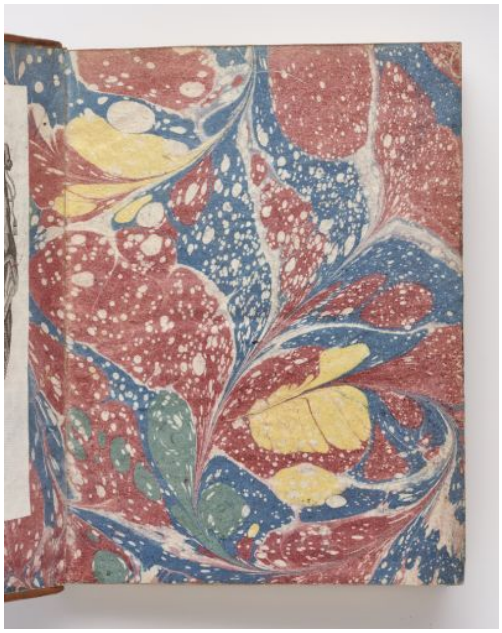

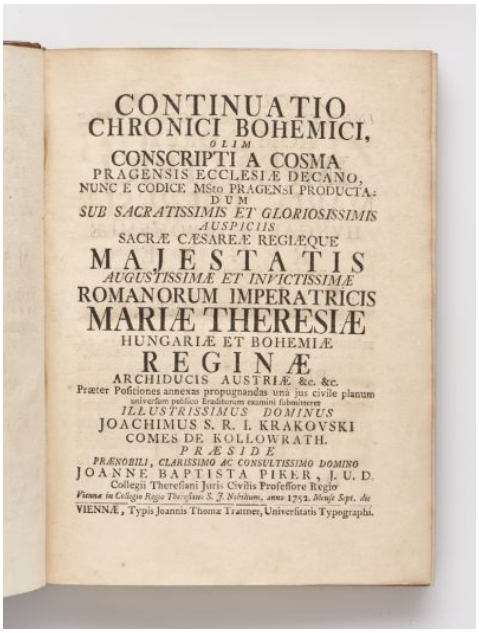

CONTINUATIO
CHRONICI BOHEMICI,
OLIM
CONSCRIPTI A COSMA
PRAGENSIS ECCLESIÆ DECANO,
NUNC E CODICE MSto PRAGENSI PRODUCTA:
DUM
SUB SACRATISSIMIS ET GLORIOSISSIMIS
AUSPICIIS
SACRÆ CÆSAREÆ REGIÆQUE
MAJESTATIS
AUGUSTISSIMÆ ET INVICTISSIMÆ
ROMANORUM IMPERATRICIS
MARIÆ THERESIÆ
HUNGARIÆ ET BOHEMIÆ
REGINÆ
ARCHIDUCIS AUSTRIÆ &c. &c.
Præter Positiones annexas propugnandas una jus civile planum
universum publico Eruditorum examini subsisteret
ILLUSTRISSIMUS DOMINUS
JOACHIMUS S. R. I. KRAKOVSKI
COMES DE KOLLOWRATH.
PRÆSIDE
PRÆNOBILI, CLARISSIMO AC CONSULTISSIMO DOMINO
JOANNE BAPTISTA PIKER, J. U. D.
Collegii Theresiani Juris Civilis Professore Regio
Viennæ in Collegio Regio Theresiano S. J. Nobilium, anno 1752. Mense Sept. die
VIENNÆ, Typis Joannis Thomæ Trattner, Universitatis Typographi.

© 2012-2026, All rights reserved Museum of Applied Arts
dots.hu PDF generator