Silk fabric

Textile and Costume Collection

Accession Nr.:	16196
Date of production:	second half of the 19th cent.
Place of production:	France (presumably); Russia (presumably)
Materials:	silk
Techniques:	brocaded
Dimensions:	length: 134 cm width: 109 cm



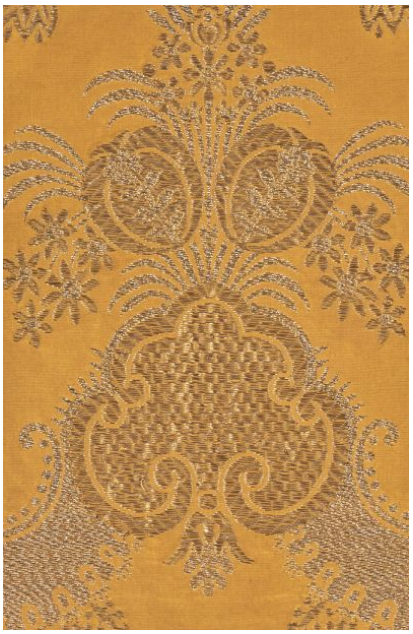

© 2012-2026, All rights reserved Museum of Applied Arts