Plan

Archive / Collection of Designs and Drawings

Accession Nr.:	KRTF 193.30
Artist/Maker:	Maróti (Rintel), Géza (1875 - 1941) / designer
Place of production:	Budapest
Inscription:	jobbra lent: Maróti balra lent: „The Blind”
Materials:	paper; tracing paper
Techniques:	pencil
Dimensions:	height: 31 cm width: 12 cm

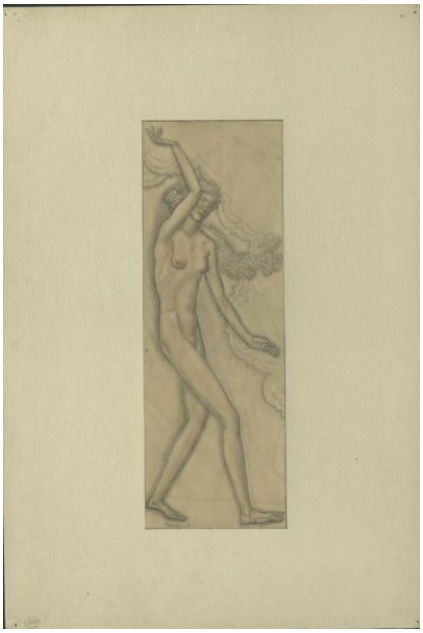

© 2012-2026, All rights reserved Museum of Applied Arts