Book

Library / Book Art Collection

Accession Nr.:	53.1760.1
Date of production:	mid 18th century
Place of production:	Hungary (presumably)
Materials:	goatskin; paper board
Techniques:	embossed; gilded
Dimensions:	height: 17,1 cm width: 10,5 cm thickness: 2,8 cm weight: 332 g

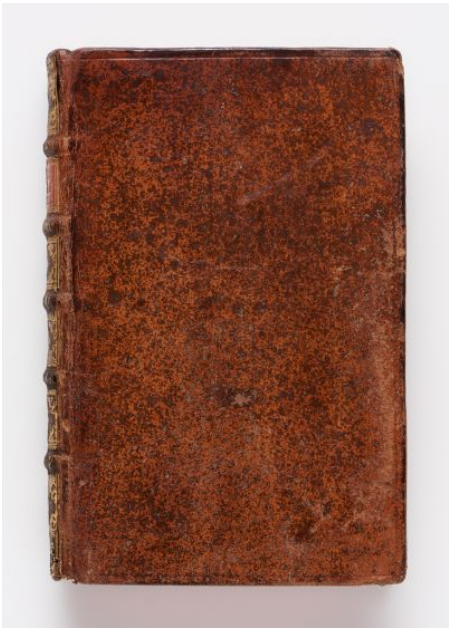



© 2012-2026, All rights reserved Museum of Applied Arts

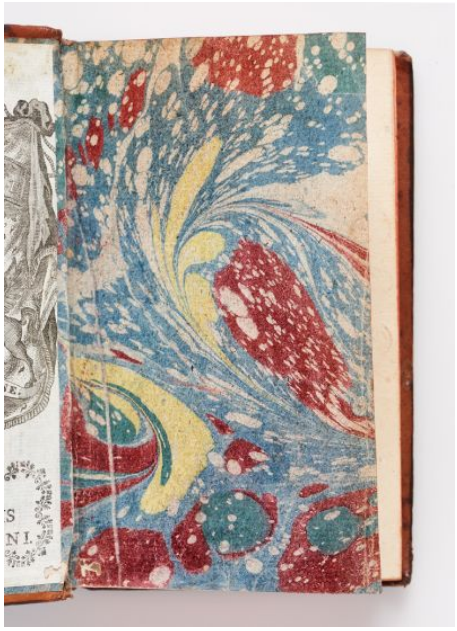

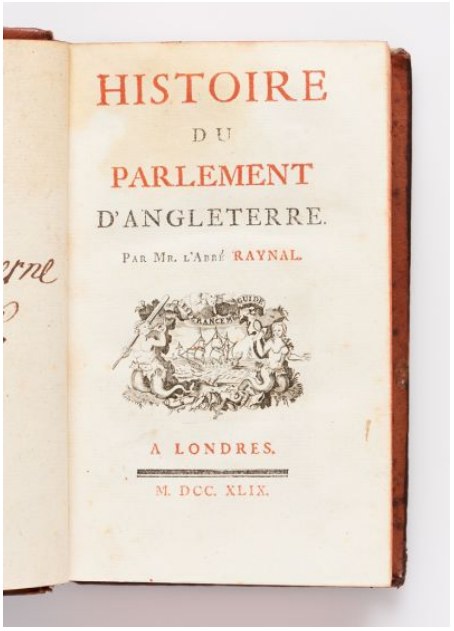



© 2012-2026, All rights reserved Museum of Applied Arts