Könyvtok

Library / Book Art Collection

Accession Nr.:	57.176.1
Date of production:	first half of the 19th century
Place of production:	Italy (presumably)
Materials:	goatskin
Techniques:	gilded
Dimensions:	height: 34,8 cm width: 25,7 cm thickness: 4,7 cm weight: 1106 g

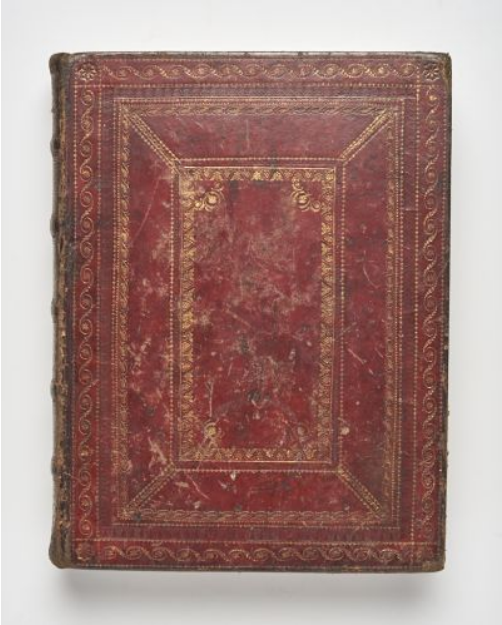

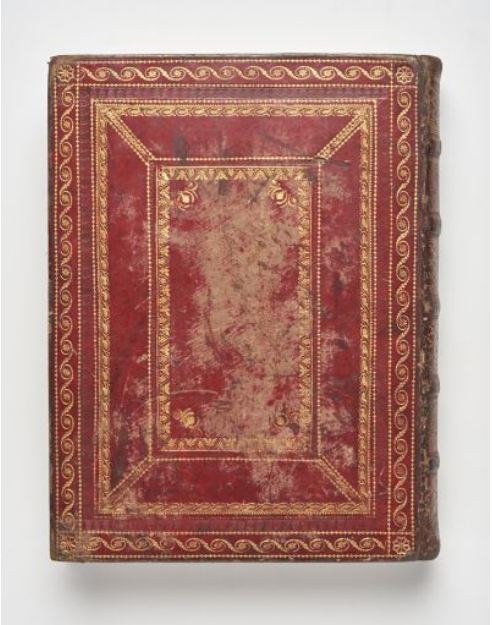

© 2012-2026, All rights reserved Museum of Applied Arts

© 2012-2026, All rights reserved Museum of Applied Arts