Chair

Furniture Collection

Accession Nr.:	52.3996.1
Date of production:	ca. 1800
Place of production:	Hungary (presumably)
Materials:	maplewood; pearwood; pewter; textile
Techniques:	carved; gilded; inlaid; polished black; upholstered
Dimensions:	width: 50 cm depth: 42 cm height: 87,5 cm





© 2012-2026, All rights reserved Museum of Applied Arts









© 2012-2026, All rights reserved Museum of Applied Arts

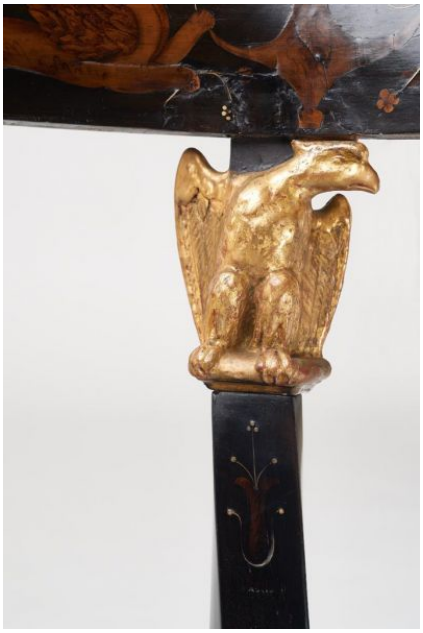







© 2012-2026, All rights reserved Museum of Applied Arts









© 2012-2026, All rights reserved Museum of Applied Arts