Tablecloth border

Textile and Costume Collection

Accession Nr.:	13529
Date of production:	second half of the 18th cent.
Place of production:	Transylvania
Materials:	canvas; silk yarn
Techniques:	two-sided patterned satin stitch
Dimensions:	length: 180 cm width: 41 cm

Literature

- László Emőke: *Magyar reneszánsz és barokk hímzések. Vászonalapú úrihímzések*. Iparművészeti Múzeum, Budapest, 2001. - Nr. 112.





© 2012-2026, All rights reserved Museum of Applied Arts



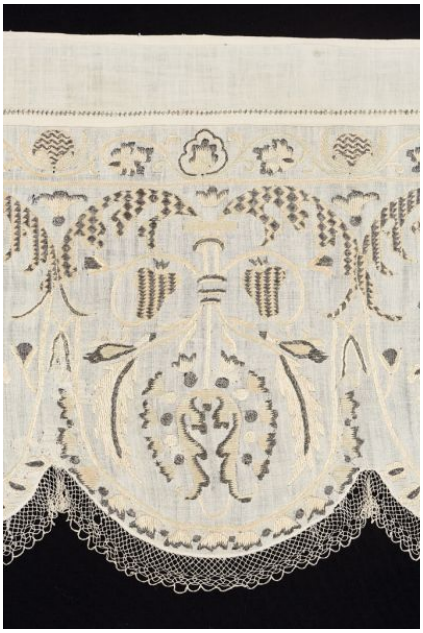

© 2012-2026, All rights reserved Museum of Applied Arts