Box

Metalwork Collection

Accession Nr.:	66.317.1.1-1.2
Artist/Maker:	Szentpéteri, József (1781 - 1862)
Inscription:	ld. Kőszeghy 506, 468, 420
Materials:	silver
Techniques:	chased; repoussé/punched
Dimensions:	height: 8,5 cm base diameter: 8,5 cm weight: 213,8+214,4 cm





© 2012-2026, All rights reserved Museum of Applied Arts

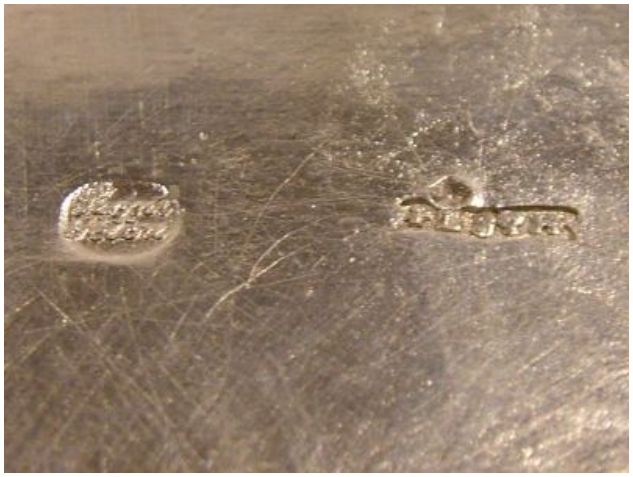

© 2012-2026, All rights reserved Museum of Applied Arts