Ceremonial saddle blanket

Textile and Costume Collection

Accession Nr.:	52.2797.1
Date of production:	1675-1700
Place of production:	Eastern Europe (presumably)
Materials:	gold coloured metal yarn; linen; silk fabric; silver thread; silver-gilt thread
Techniques:	metal thread raised embroidery
Dimensions:	length: 115 cm width: 55 cm

Literature

- Szerk.: Pásztor Emese: *Az Esterházy-kincstár textíliái az Iparművészeti Múzeum gyűjteményében*. Iparművészeti Múzeum, Budapest, 2010. - Nr. 59.



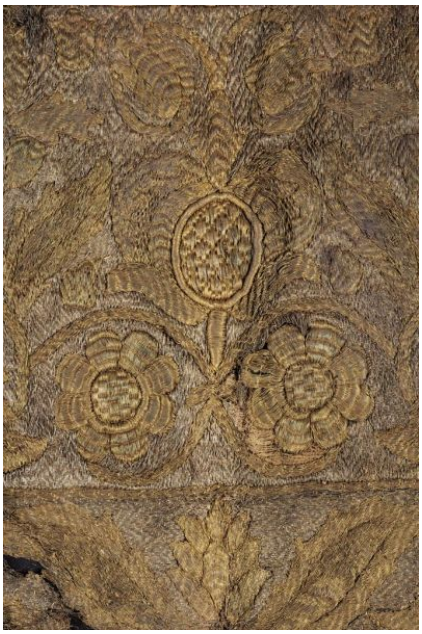

© 2012-2026, All rights reserved Museum of Applied Arts



© 2012-2026, All rights reserved Museum of Applied Arts